STATIC WEB PROJECT

Objective

To get adverse with Eclipse for basic User Interface implementations

Eclipse

a) Go to C:\eclipse and double click on eclipse.exe

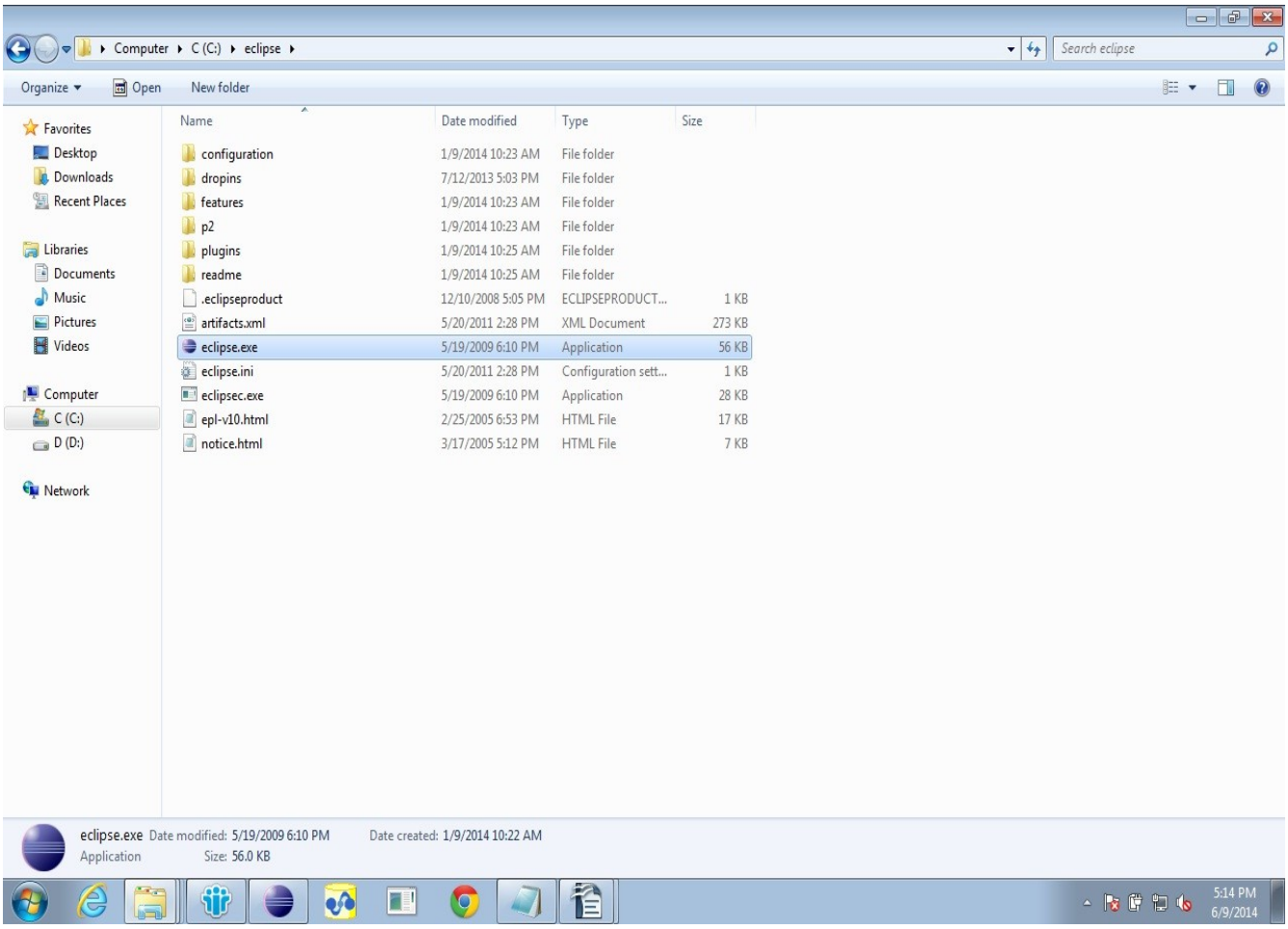

b) Create a workspace MyWorkSpace in D: of your system and uncheck **“Use this as default...”**

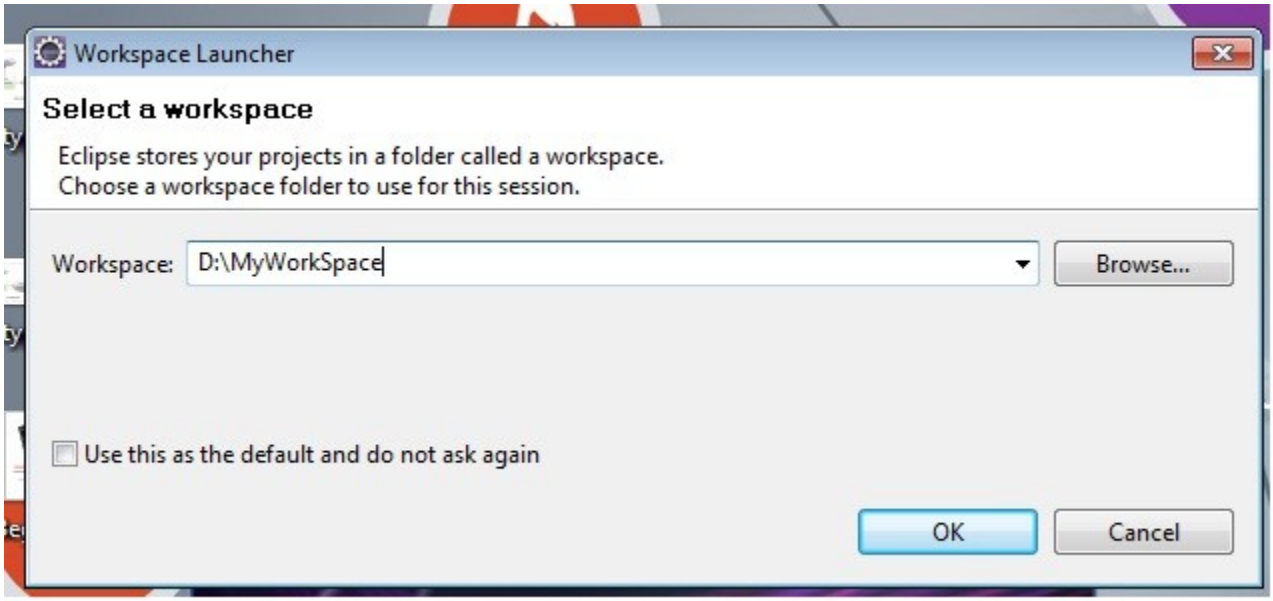

c) Close the welcome page after creating workspace

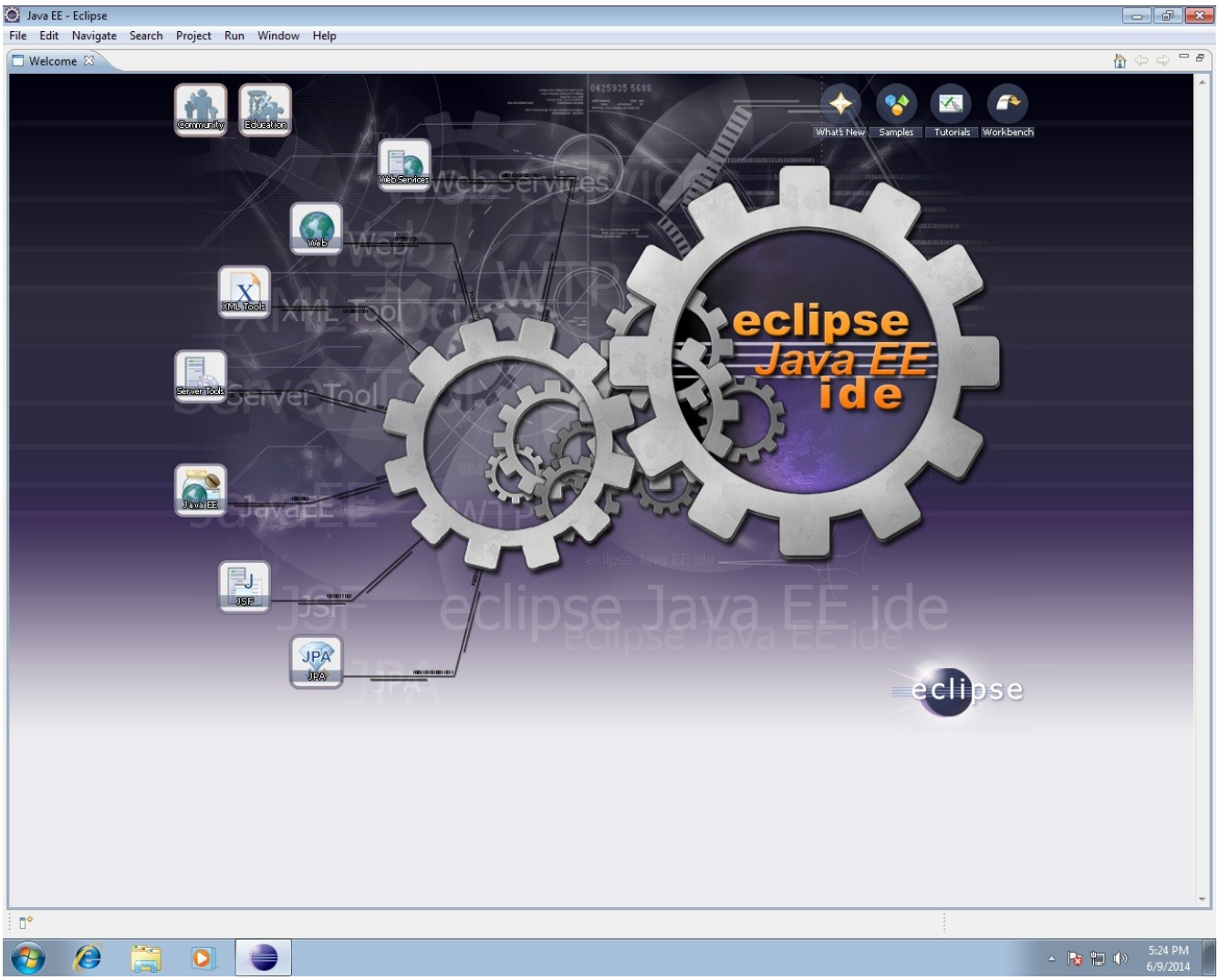

d) Finally comes the welcome view of eclipse JavaEE Mode

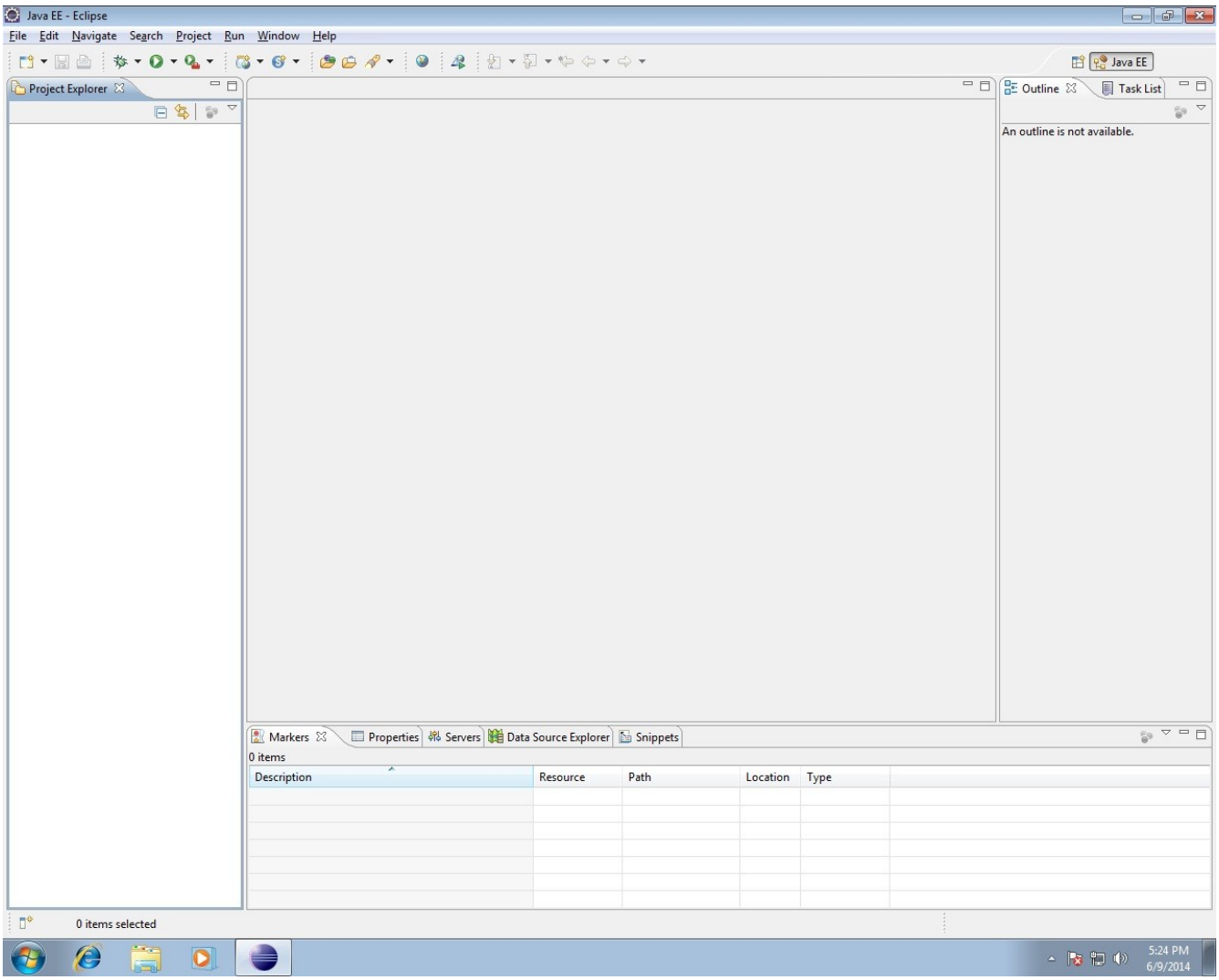

e) Create a new sample static web project

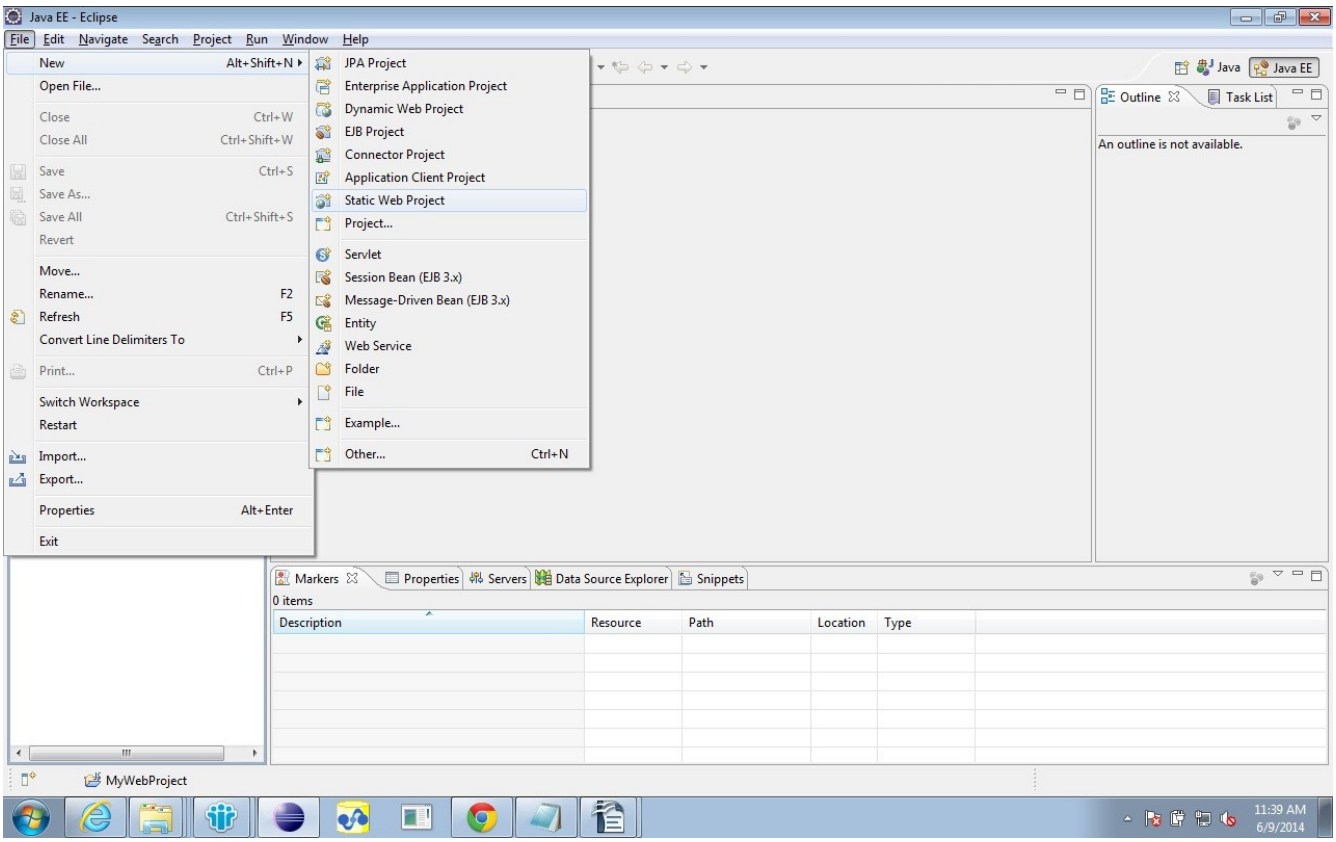

f) Write down project name as MyWebProject

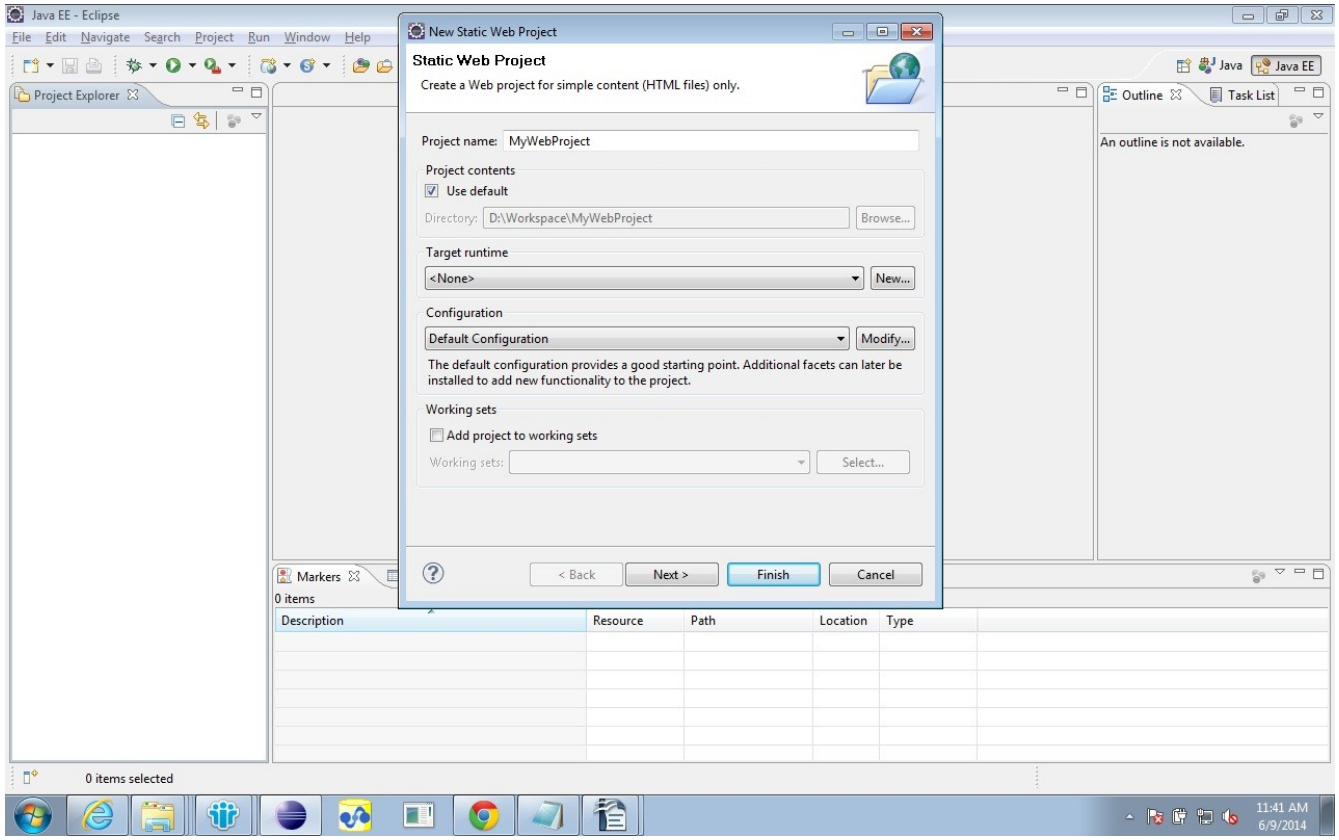
Java EE - Eclipse
File Edit Navigate Search Project Run Window Help
Project Explorer
New Static Web Project
Static Web Project
Create a Web project for simple content (HTML files) only.
Project name: MyWebProject
Project contents
Use default
Directory: D:\Workspace\MyWebProject
Browse...
Target runtime
<None>
New...
Configuration
Default Configuration
Modify...
The default configuration provides a good starting point. Additional facets can later be installed to add new functionality to the project.
Working sets
Add project to working sets
Working sets:
Select...
< Back
Next >
Finish
Cancel
Outline
Task List
An outline is not available.
Markers
0 items
Description
Resource
Path
Location
Type
0 items selected
Java
Java EE
11:41 AM
6/9/2014

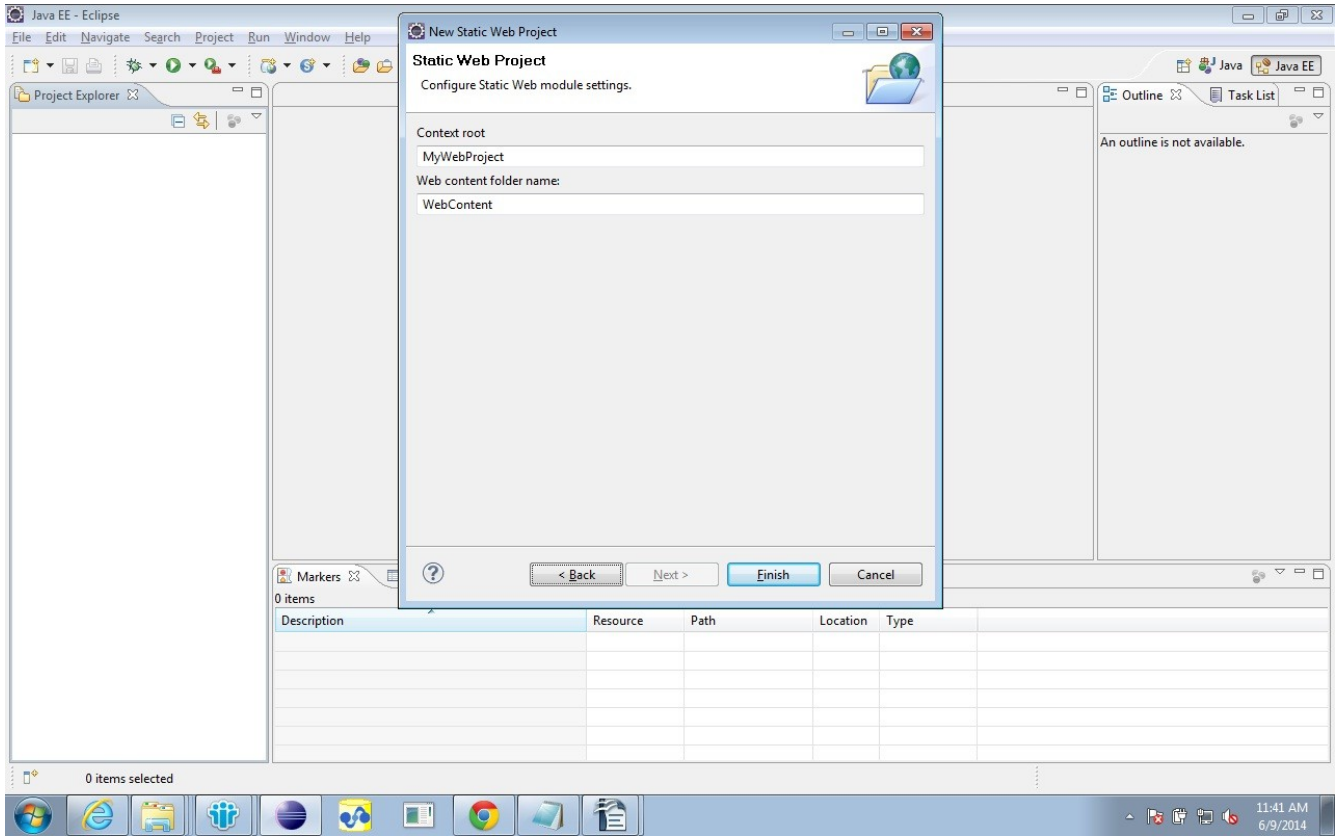

g) Final Project View

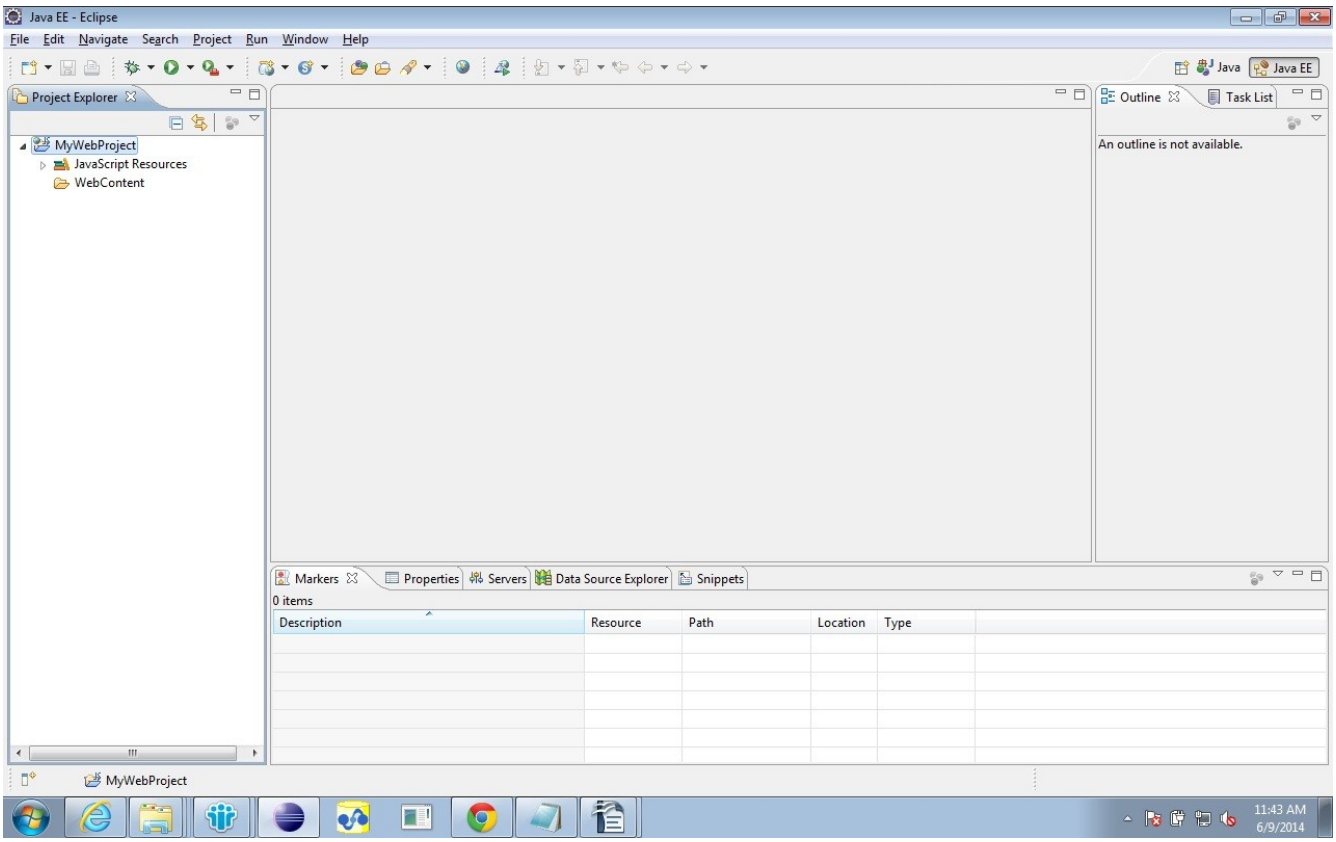

h) Create three subfolders under webcontent to store html/javascript/css files

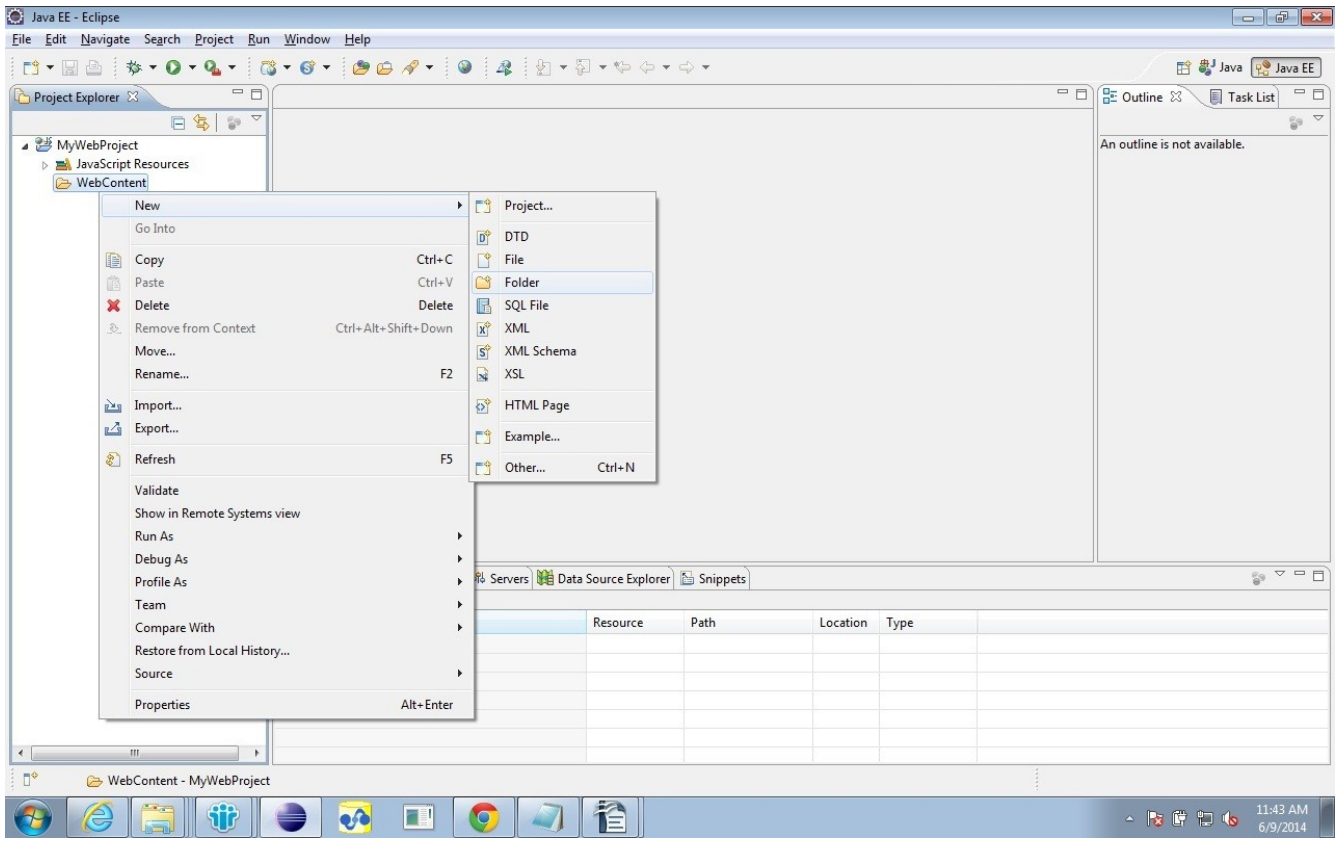
Java EE - Eclipse
File Edit Navigate Search Project Run Window Help
Project Explorer
MyWebProject
JavaScript Resources
WebContent
New
Go Into
Copy Ctrl+C
Paste Ctrl+V
Delete Delete
Remove from Context Ctrl+Alt+Shift+Down
Move...
Rename... F2
Import...
Export...
Refresh F5
Validate
Show in Remote Systems view
Run As
Debug As
Profile As
Team
Compare With
Restore from Local History...
Source
Properties Alt+Enter
Project...
DTD
File
Folder
SQL File
XML
XML Schema
XSL
HTML Page
Example...
Other... Ctrl+N
Outline
Task List
An outline is not available.
Servers
Data Source Explorer
Snippets
Resource
Path
Location
Type
WebContent - MyWebProject
11:43 AM
6/9/2014

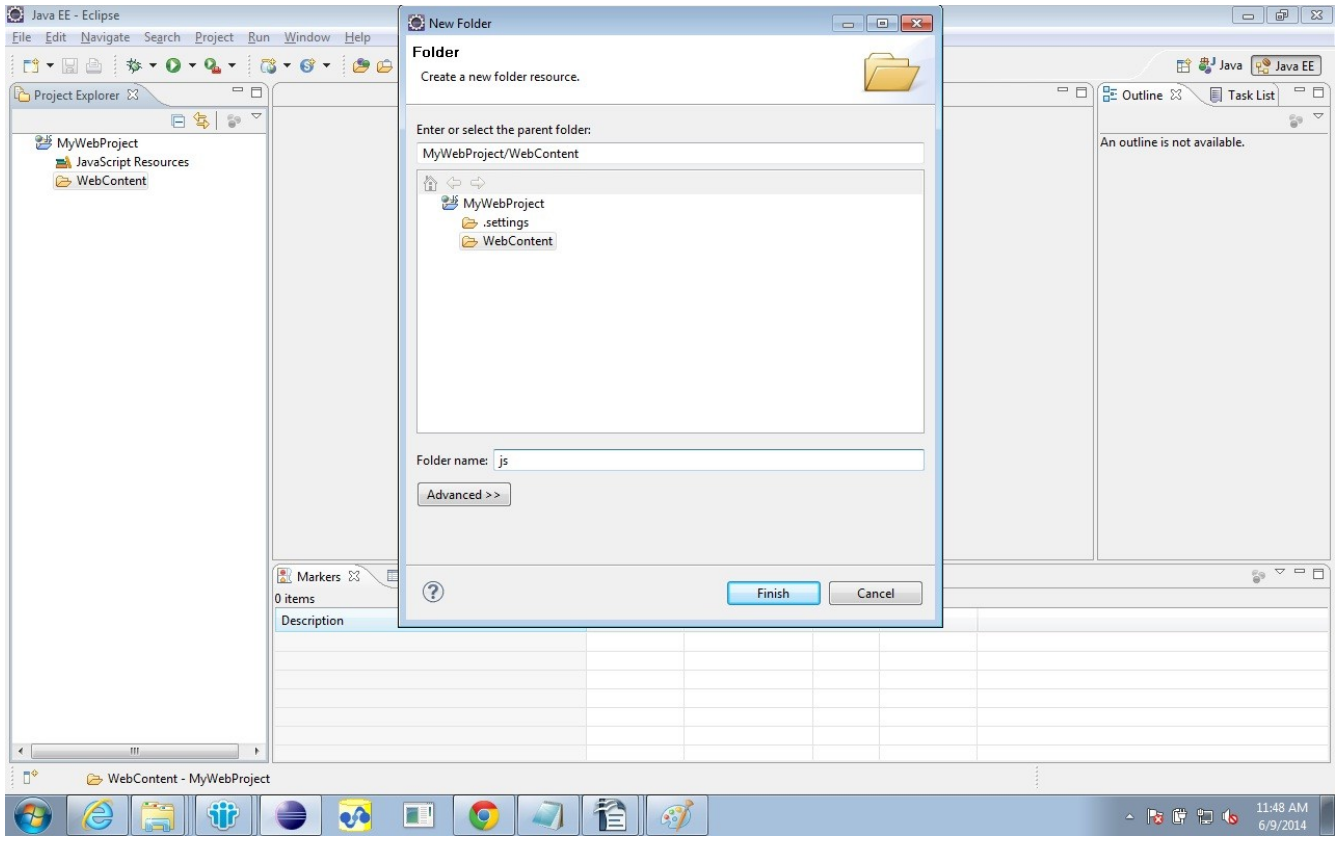
Java EE - Eclipse
File Edit Navigate Search Project Run Window Help
Project Explorer
MyWebProject
JavaScript Resources
WebContent
New Folder
Folder
Create a new folder resource.
Enter or select the parent folder:
MyWebProject/WebContent
MyWebProject
.settings
WebContent
Folder name: js
Advanced >>
Finish
Cancel
Outline
Task List
An outline is not available.
Markers
0 items
Description
WebContent - MyWebProject
11:48 AM
6/9/2014

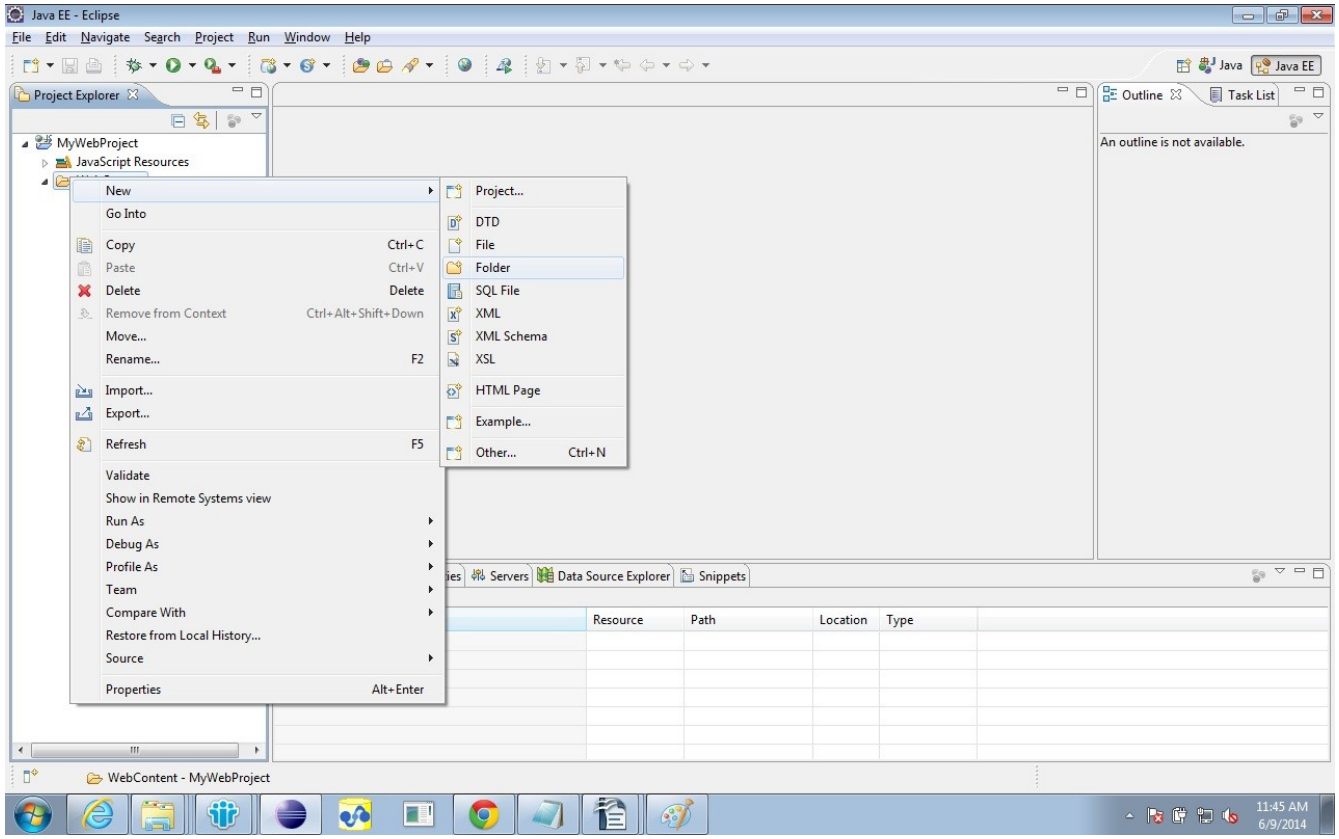
Java EE - Eclipse
File Edit Navigate Search Project Run Window Help
Java
Java EE
Project Explorer
MyWebProject
JavaScript Resources
New
Go Into
Copy Ctrl+C
Paste Ctrl+V
Delete Delete
Remove from Context Ctrl+Alt+Shift+Down
Move...
Rename... F2
Import...
Export...
Refresh F5
Validate
Show in Remote Systems view
Run As
Debug As
Profile As
Team
Compare With
Restore from Local History...
Source
Properties Alt+Enter
Project...
DTD
File
Folder
SQL File
XML
XML Schema
XSL
HTML Page
Example...
Other... Ctrl+N
Outline
Task List
An outline is not available.
Servers
Data Source Explorer
Snippets
Resource
Path
Location
Type
WebContent - MyWebProject
11:45 AM
6/9/2014

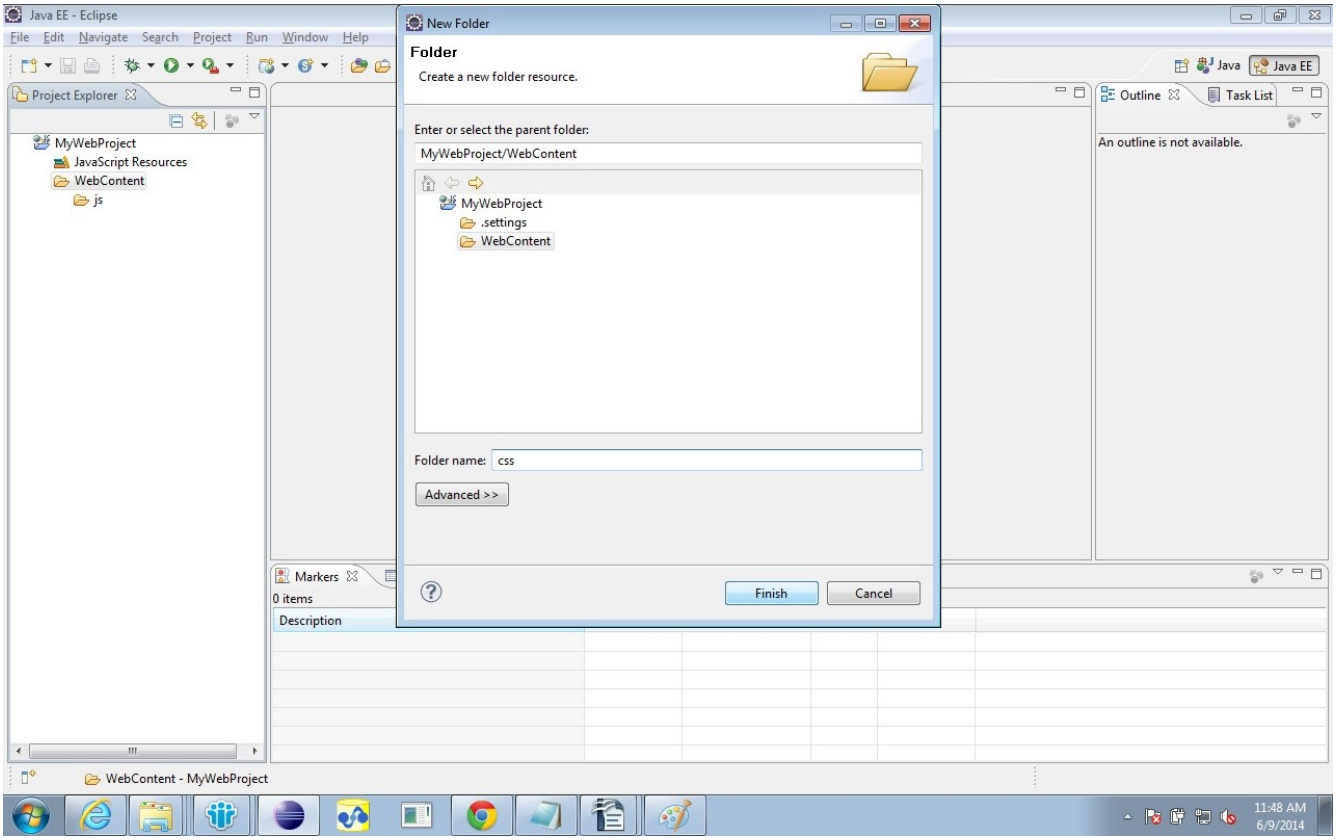
Java EE - Eclipse
File Edit Navigate Search Project Run Window Help
Project Explorer
MyWebProject
JavaScript Resources
WebContent
js
New Folder
Folder
Create a new folder resource.
Enter or select the parent folder:
MyWebProject/WebContent
MyWebProject
.settings
WebContent
Folder name: css
Advanced >>
Finish
Cancel
Outline
Task List
An outline is not available.
Markers
0 items
Description
WebContent - MyWebProject
11:48 AM
6/9/2014

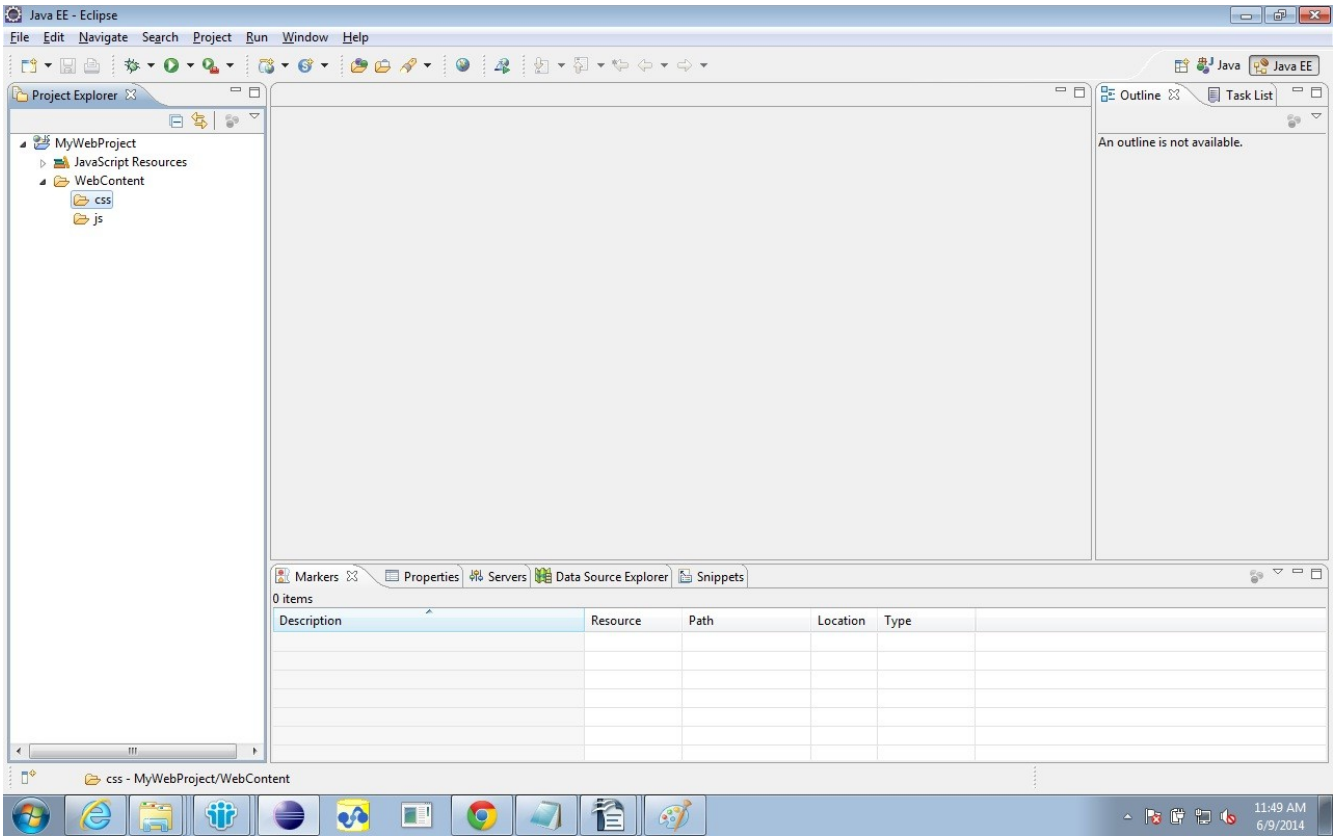
Java EE - Eclipse
File Edit Navigate Search Project Run Window Help
Project Explorer
MyWebProject
JavaScript Resources
WebContent
css
js
Outline
Task List
An outline is not available.
Markers
Properties
Servers
Data Source Explorer
Snippets
0 items
Description
Resource
Path
Location
Type
css - MyWebProject/WebContent
11:49 AM
6/9/2014

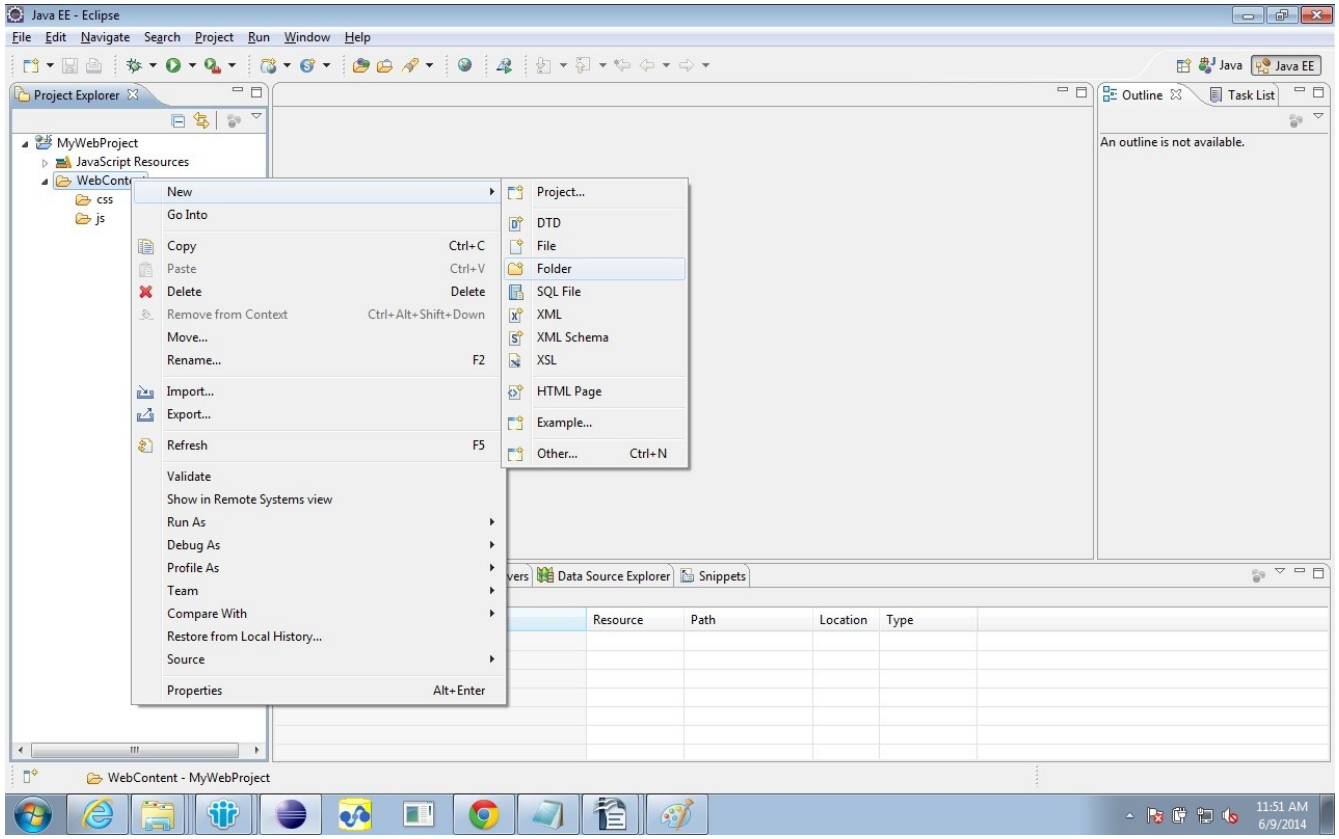
Java EE - Eclipse
File Edit Navigate Search Project Run Window Help
Java
Java EE
Project Explorer
MyWebProject
JavaScript Resources
WebContent
css
js
New
Go Into
Copy Ctrl+C
Paste Ctrl+V
Delete Delete
Remove from Context Ctrl+Alt+Shift+Down
Move...
Rename... F2
Import...
Export...
Refresh F5
Validate
Show in Remote Systems view
Run As
Debug As
Profile As
Team
Compare With
Restore from Local History...
Source
Properties Alt+Enter
Project...
DTD
File
Folder
SQL File
XML
XML Schema
XSL
HTML Page
Example...
Other... Ctrl+N
Outline
Task List
An outline is not available.
Data Source Explorer
Snippets
Resource
Path
Location
Type
WebContent - MyWebProject
11:51 AM
6/9/2014

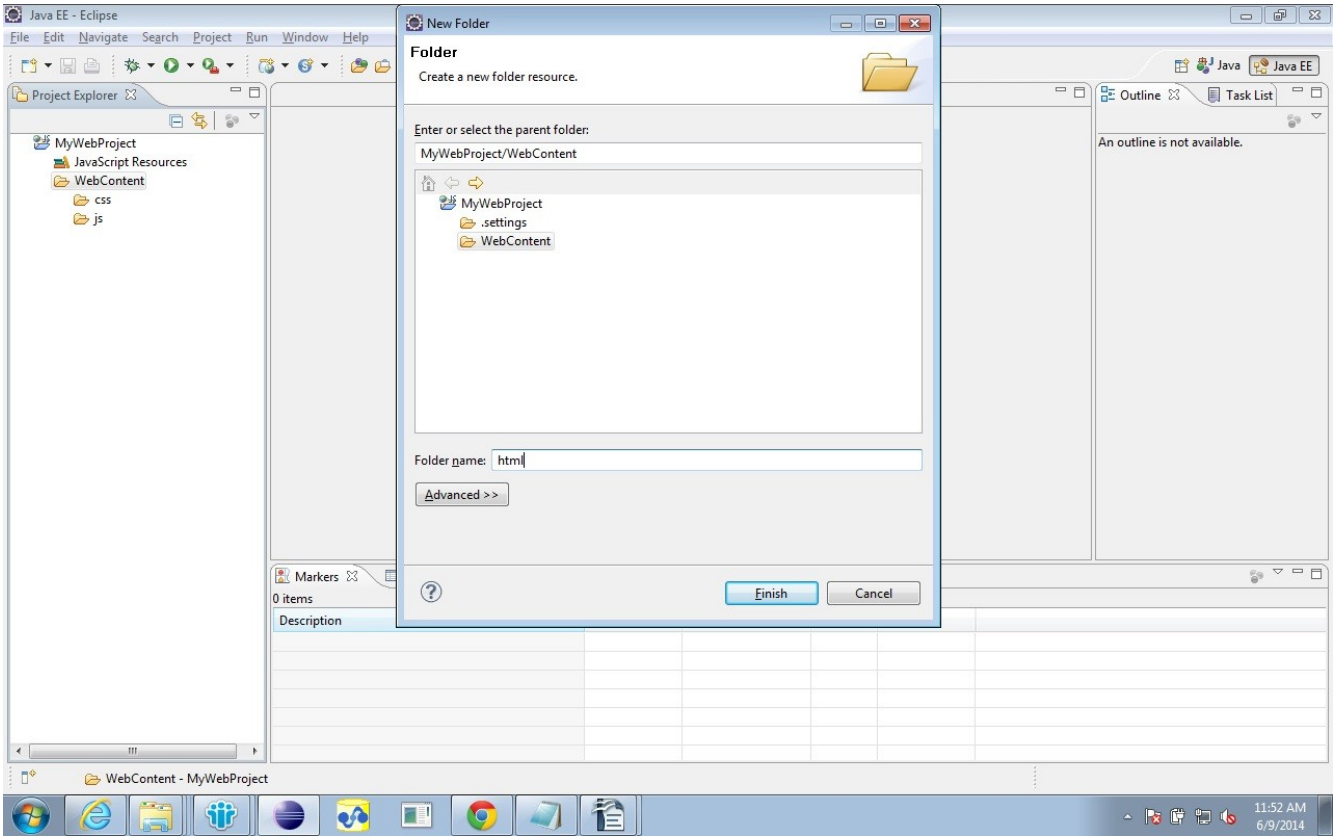
Java EE - Eclipse
File Edit Navigate Search Project Run Window Help
Project Explorer
MyWebProject
JavaScript Resources
WebContent
css
js
New Folder
Folder
Create a new folder resource.
Enter or select the parent folder:
MyWebProject/WebContent
MyWebProject
.settings
WebContent
Folder name: html
Advanced >>
Finish
Cancel
Outline
Task List
An outline is not available.
Markers
0 items
Description
WebContent - MyWebProject
11:52 AM
6/9/2014

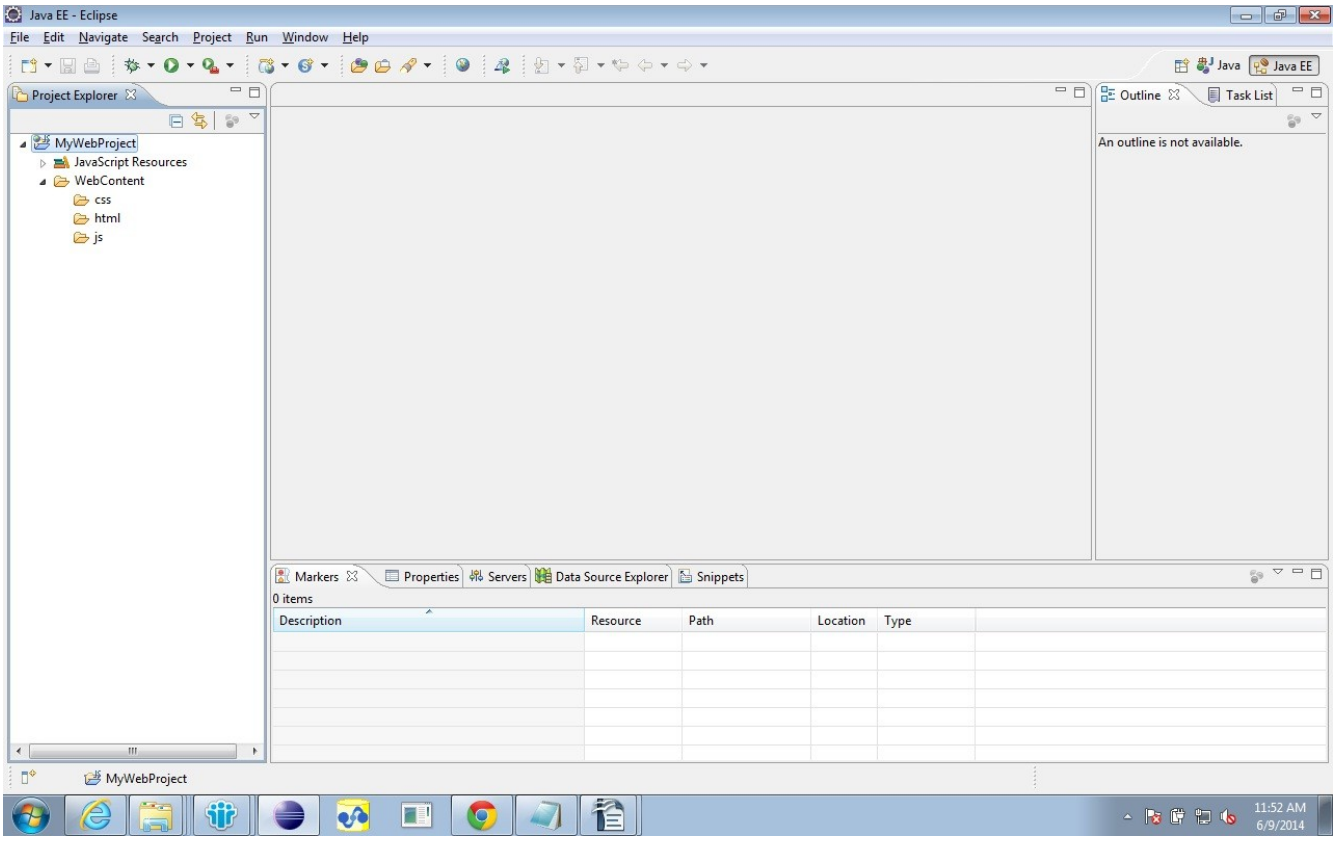
Java EE - Eclipse
File Edit Navigate Search Project Run Window Help
Project Explorer
MyWebProject
JavaScript Resources
WebContent
css
html
js
Outline
Task List
An outline is not available.
Markers
Properties
Servers
Data Source Explorer
Snippets
0 items
Description
Resource
Path
Location
Type
MyWebProject
11:52 AM
6/9/2014

i) Create three files under three subfolders – myscript.js/Global.css/AdmissionForm.html

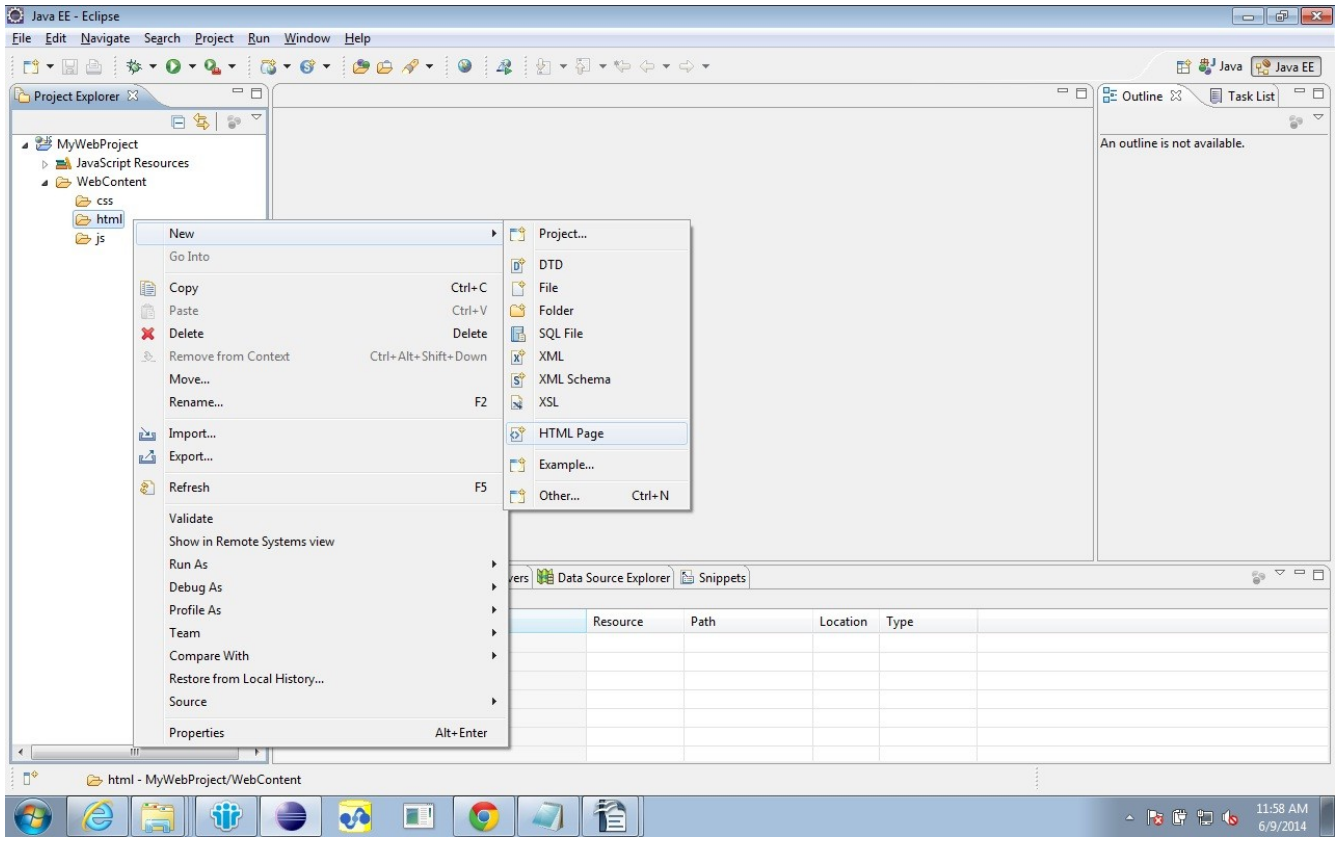

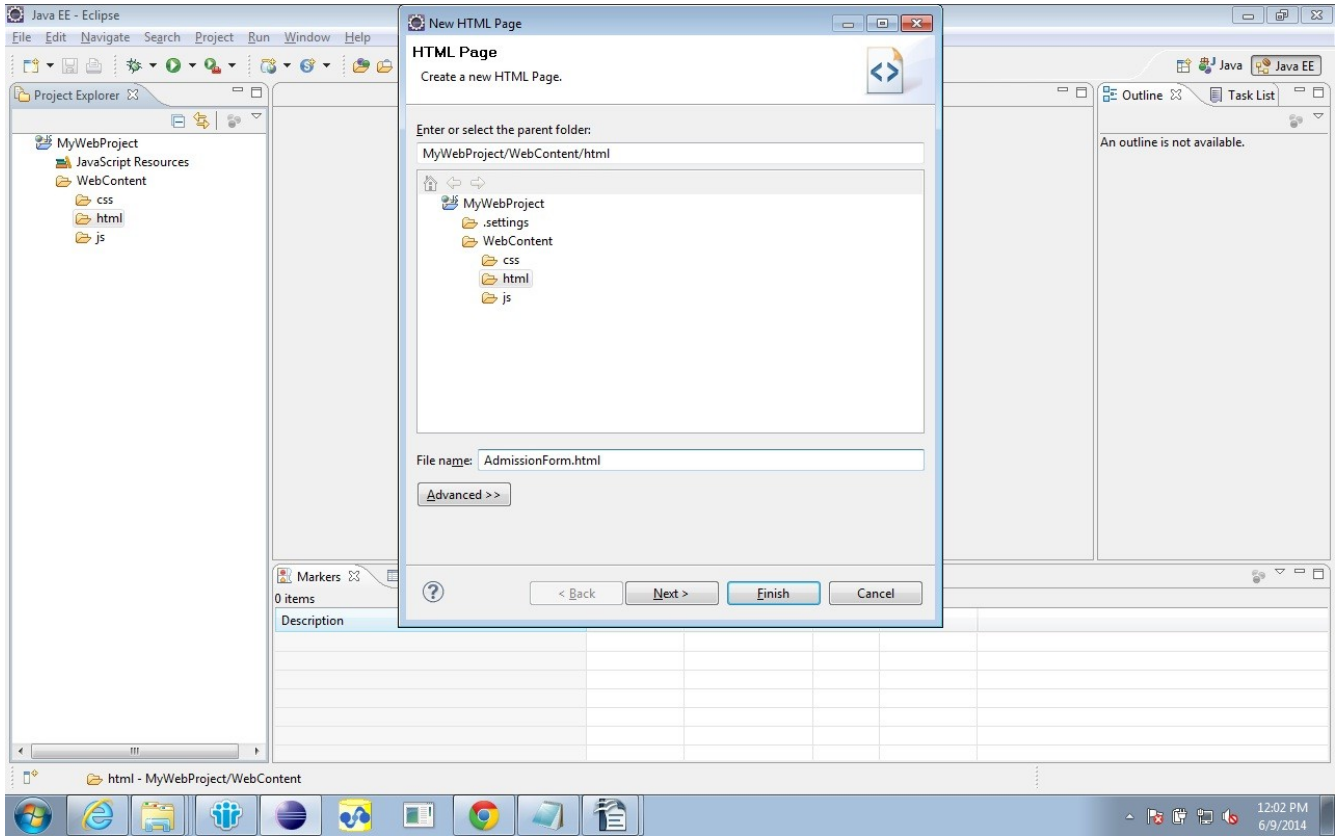
Java EE - Eclipse
File Edit Navigate Search Project Run Window Help
Project Explorer
MyWebProject
JavaScript Resources
WebContent
css
html
js
New HTML Page
HTML Page
Create a new HTML Page.
Enter or select the parent folder:
MyWebProject/WebContent/html
MyWebProject
.settings
WebContent
css
html
js
File name: AdmissionForm.html
Advanced >>
< Back
Next >
Finish
Cancel
Outline
Task List
An outline is not available.
Markers
0 items
Description
html - MyWebProject/WebContent
12:02 PM
6/9/2014

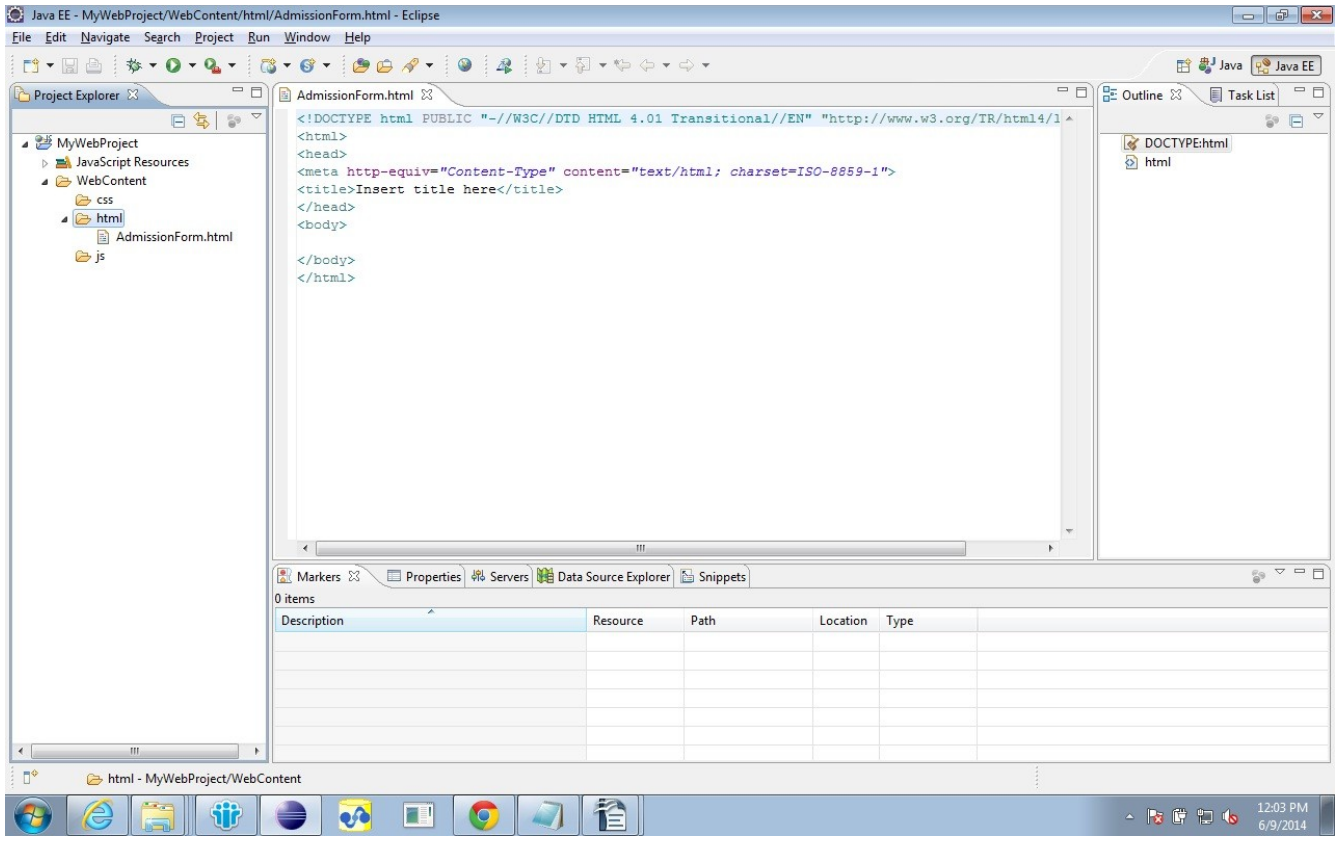
Java EE - MyWebProject/WebContent/html/AdmissionForm.html - Eclipse
File Edit Navigate Search Project Run Window Help
Project Explorer
MyWebProject
JavaScript Resources
WebContent
css
html
AdmissionForm.html
js
AdmissionForm.html
<!DOCTYPE html PUBLIC "-//W3C//DTD HTML 4.01 Transitional//EN" "http://www.w3.org/TR/html4/1
<html>
<head>
<meta http-equiv="Content-Type" content="text/html; charset=ISO-8859-1">
<title>Insert title here</title>
</head>
<body>
</body>
</html>
Outline
Task List
DOCTYPE:html
html
Markers
Properties
Servers
Data Source Explorer
Snippets
0 items
Description
Resource
Path
Location
Type
html - MyWebProject/WebContent
12:03 PM
6/9/2014

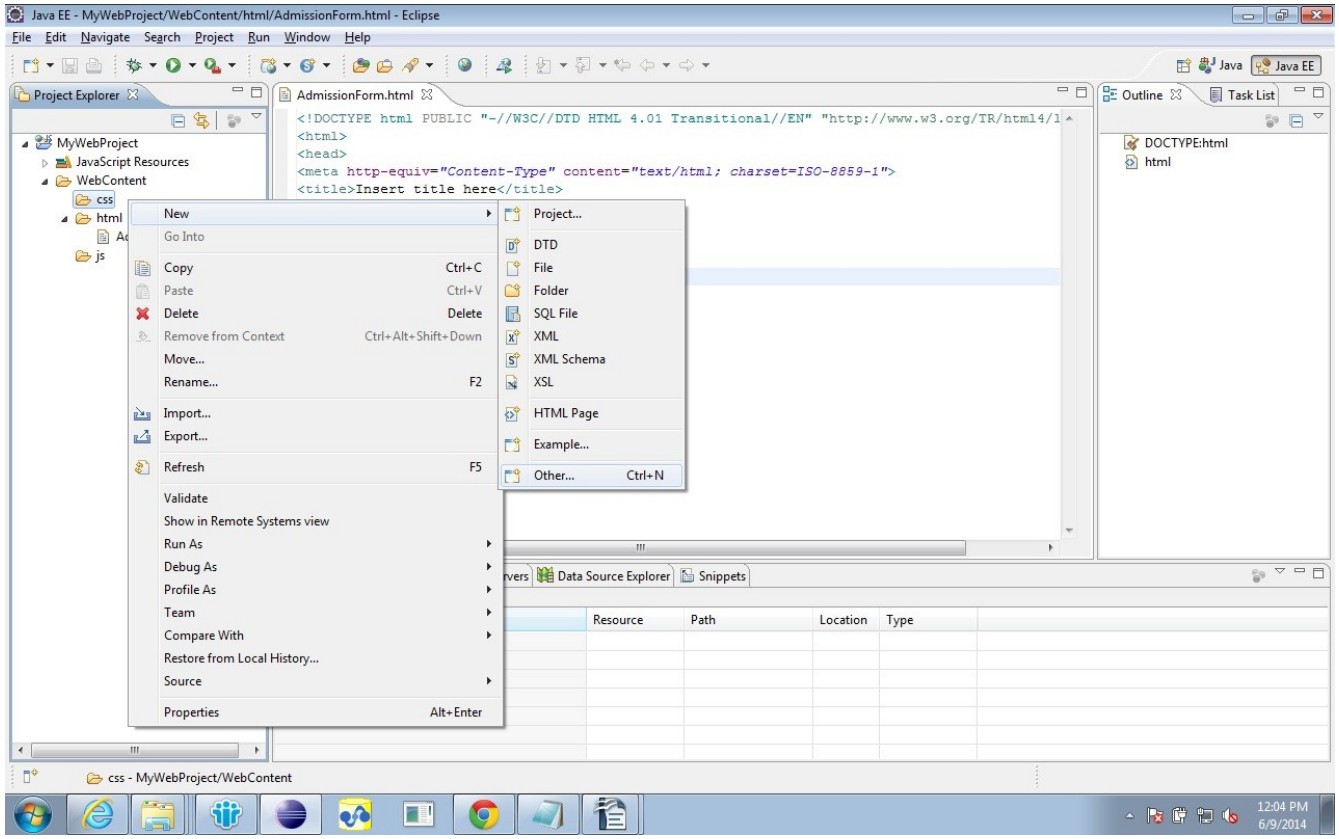
Java EE - MyWebProject/WebContent/html/AdmissionForm.html - Eclipse
File Edit Navigate Search Project Run Window Help
Project Explorer
MyWebProject
JavaScript Resources
WebContent
css
html
js
AdmissionForm.html
<!DOCTYPE html PUBLIC "-//W3C//DTD HTML 4.01 Transitional//EN" "http://www.w3.org/TR/html4/1
<html>
<head>
<meta http-equiv="Content-Type" content="text/html; charset=ISO-8859-1">
<title>Insert title here</title>
New
Go Into
Copy Ctrl+C
Paste Ctrl+V
Delete Delete
Remove from Context Ctrl+Alt+Shift+Down
Move...
Rename... F2
Import...
Export...
Refresh F5
Validate
Show in Remote Systems view
Run As
Debug As
Profile As
Team
Compare With
Restore from Local History...
Source
Properties Alt+Enter
Project...
DTD
File
Folder
SQL File
XML
XML Schema
XSL
HTML Page
Example...
Other... Ctrl+N
Outline
Task List
DOCTYPE:html
html
Data Source Explorer
Snippets
Resource
Path
Location
Type
Java
Java EE
12:04 PM
6/9/2014

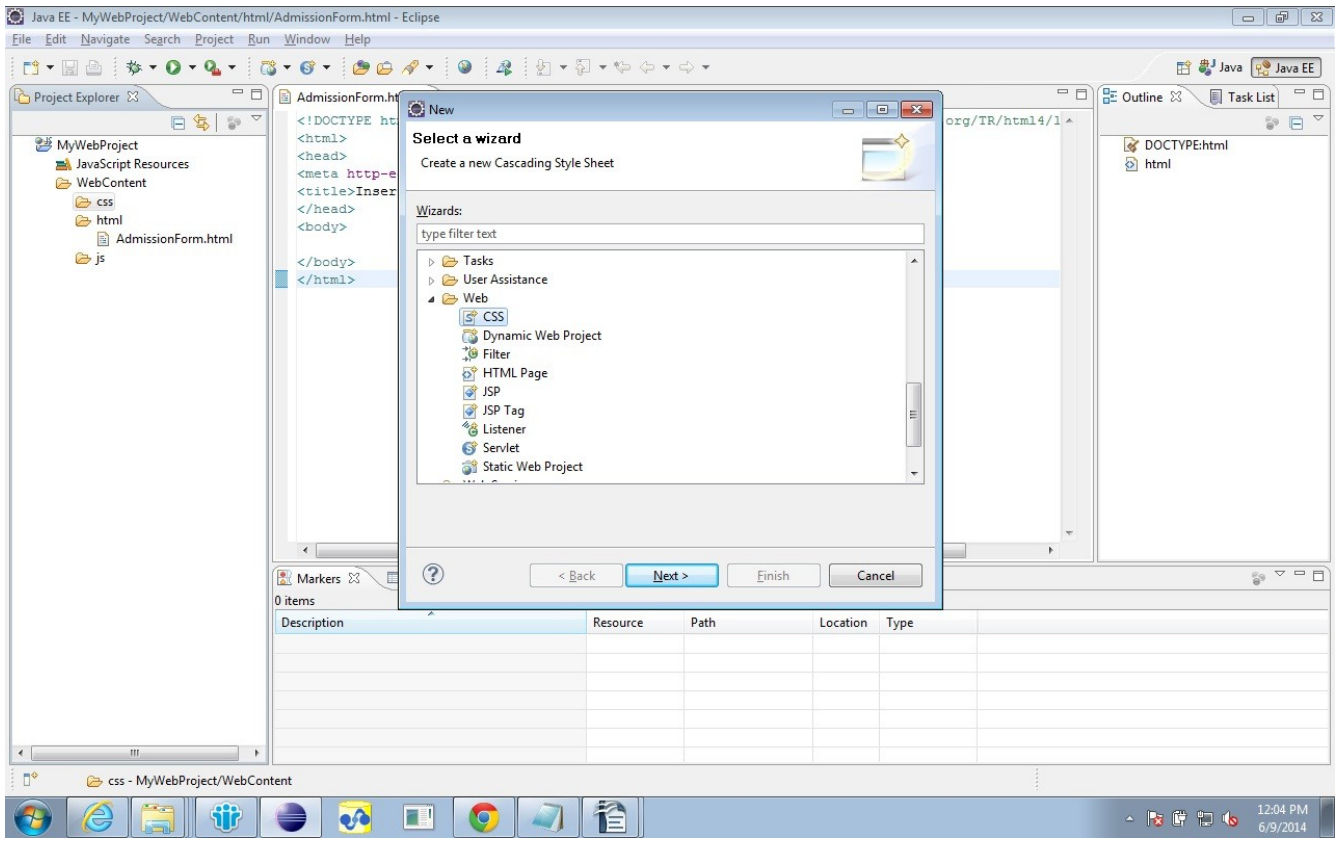
Java EE - MyWebProject/WebContent/html/AdmissionForm.html - Eclipse
File Edit Navigate Search Project Run Window Help
Project Explorer
MyWebProject
JavaScript Resources
WebContent
css
html
AdmissionForm.html
js
New
Select a wizard
Create a new Cascading Style Sheet
Wizards:
type filter text
Tasks
User Assistance
Web
CSS
Dynamic Web Project
Filter
HTML Page
JSP
JSP Tag
Listener
Servlet
Static Web Project
< Back
Next >
Finish
Cancel
Outline
Task List
DOCTYPE:html
html
Markers
0 items
Description
Resource
Path
Location
Type
css - MyWebProject/WebContent
12:04 PM
6/9/2014

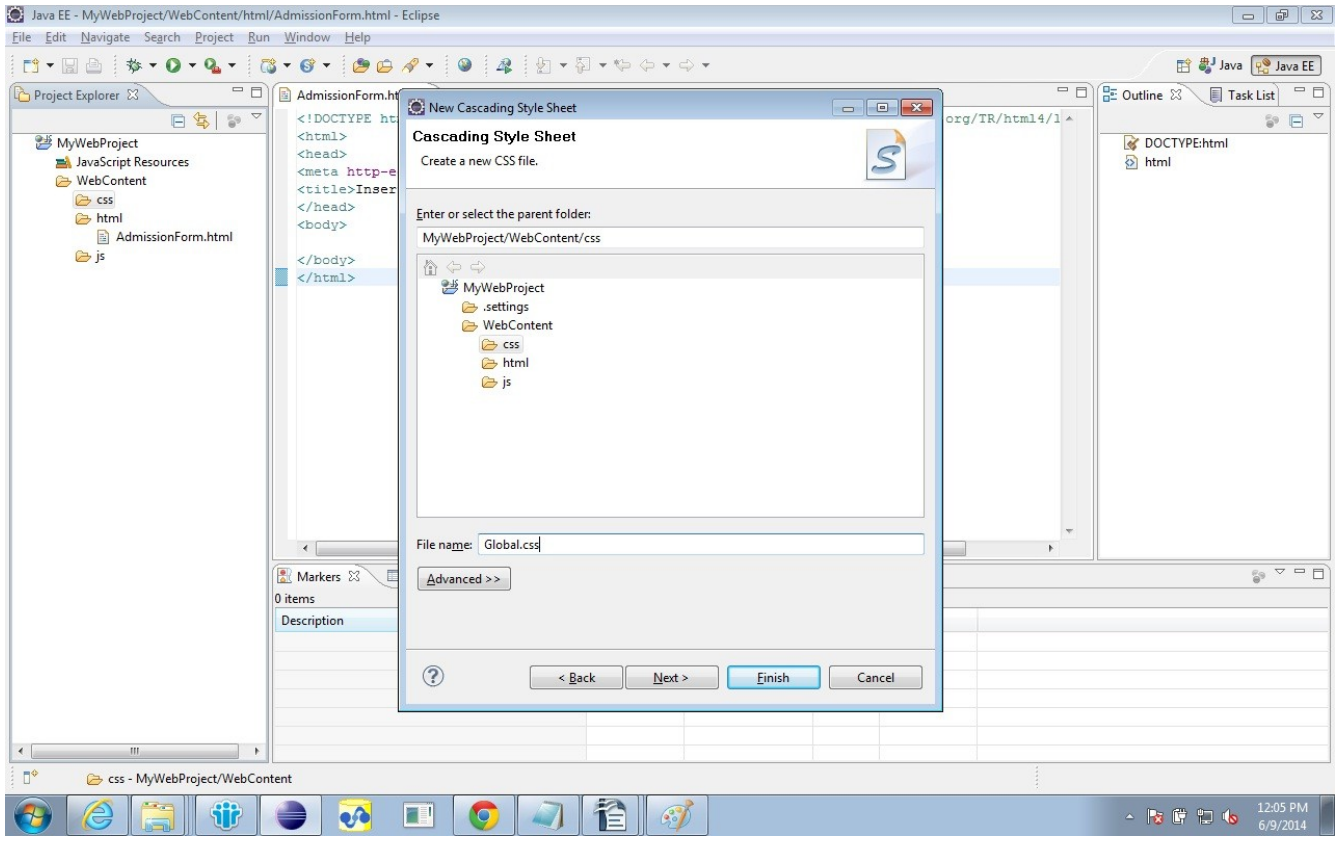
Java EE - MyWebProject/WebContent/html/AdmissionForm.html - Eclipse
File Edit Navigate Search Project Run Window Help
Project Explorer
MyWebProject
JavaScript Resources
WebContent
css
html
AdmissionForm.html
js
New Cascading Style Sheet
Cascading Style Sheet
Create a new CSS file.
Enter or select the parent folder:
MyWebProject/WebContent/css
MyWebProject
.settings
WebContent
css
html
js
File name:
Global.css
Advanced >>
< Back
Next >
Finish
Cancel
Outline
Task List
DOCTYPE:html
html
Markers
0 items
Description
css - MyWebProject/WebContent
12:05 PM
6/9/2014

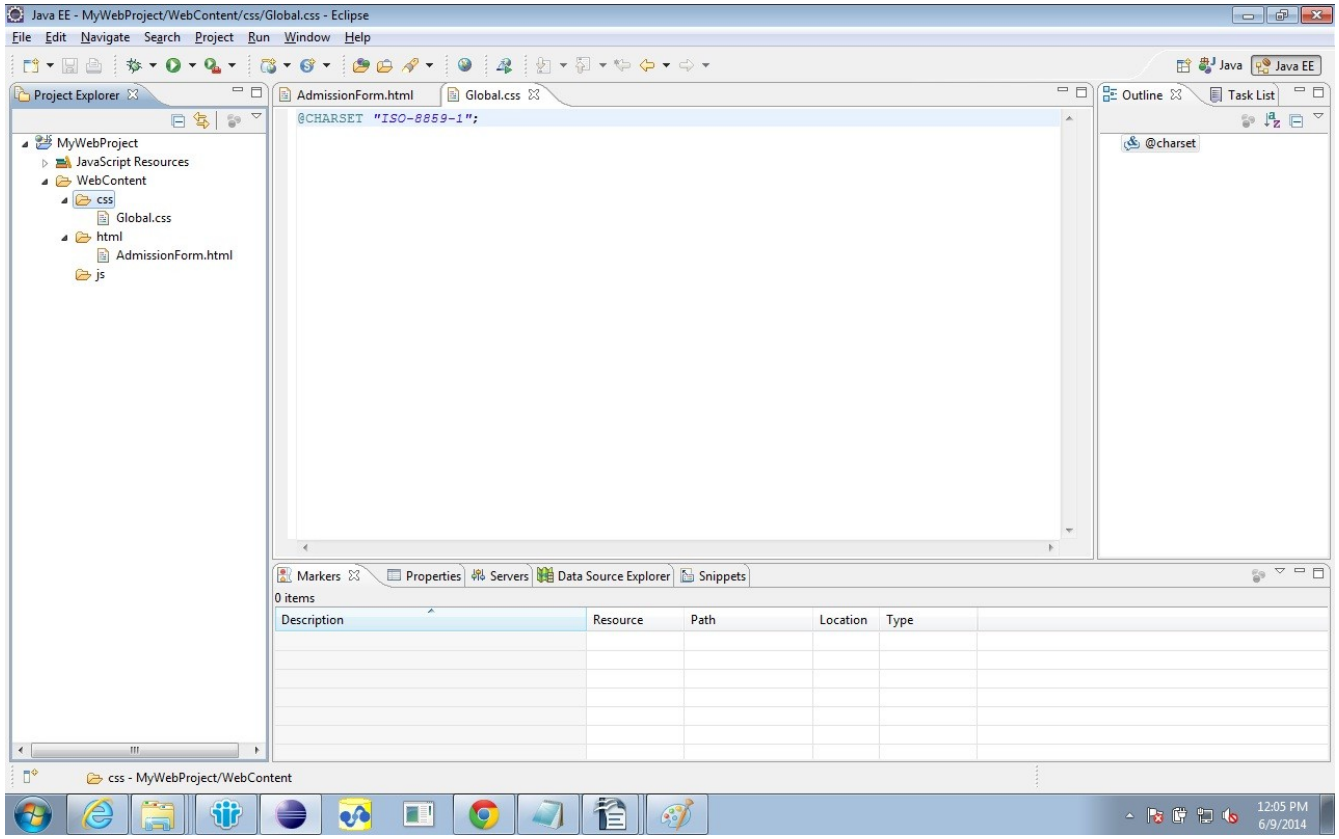
Java EE - MyWebProject/WebContent/css/Global.css - Eclipse
File Edit Navigate Search Project Run Window Help
Java
Java EE
Project Explorer
MyWebProject
JavaScript Resources
WebContent
css
Global.css
html
AdmissionForm.html
js
AdmissionForm.html
Global.css
@CHARSET "ISO-8859-1";
Outline
Task List
@charset
Markers
Properties
Servers
Data Source Explorer
Snippets
0 items
Description
Resource
Path
Location
Type
css - MyWebProject/WebContent
12:05 PM
6/9/2014

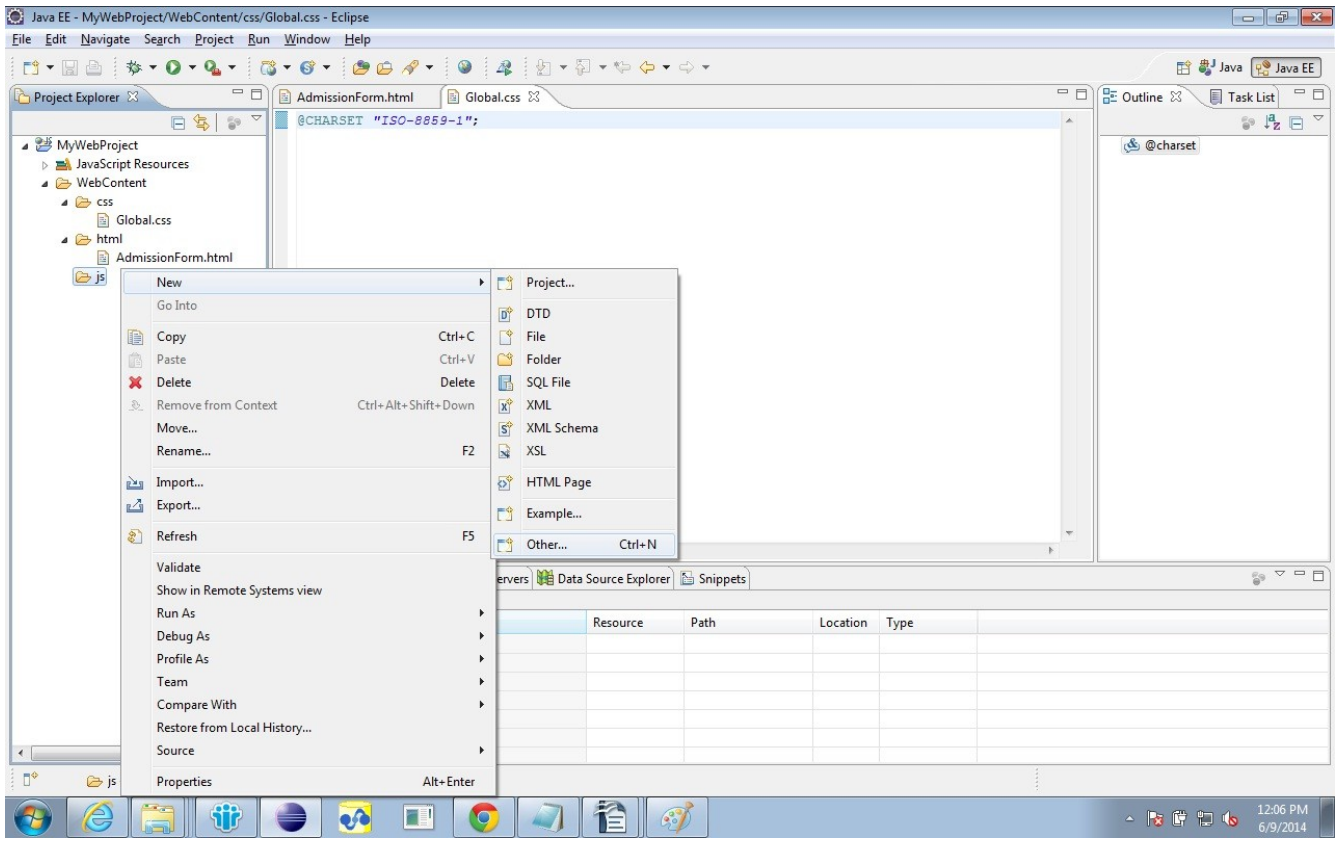
Java EE - MyWebProject/WebContent/css/Global.css - Eclipse
File Edit Navigate Search Project Run Window Help
Project Explorer
AdmissionForm.html
Global.css
@CHARSET "ISO-8859-1";
Outline
Task List
@charset
MyWebProject
JavaScript Resources
WebContent
css
Global.css
html
AdmissionForm.html
js
New
Go Into
Copy Ctrl+C
Paste Ctrl+V
Delete Delete
Remove from Context Ctrl+Alt+Shift+Down
Move...
Rename... F2
Import...
Export...
Refresh F5
Validate
Show in Remote Systems view
Run As
Debug As
Profile As
Team
Compare With
Restore from Local History...
Source
Properties Alt+Enter
Project...
DTD
File
Folder
SQL File
XML
XML Schema
XSL
HTML Page
Example...
Other... Ctrl+N
Data Source Explorer
Snippets
Resource
Path
Location
Type
12:06 PM
6/9/2014

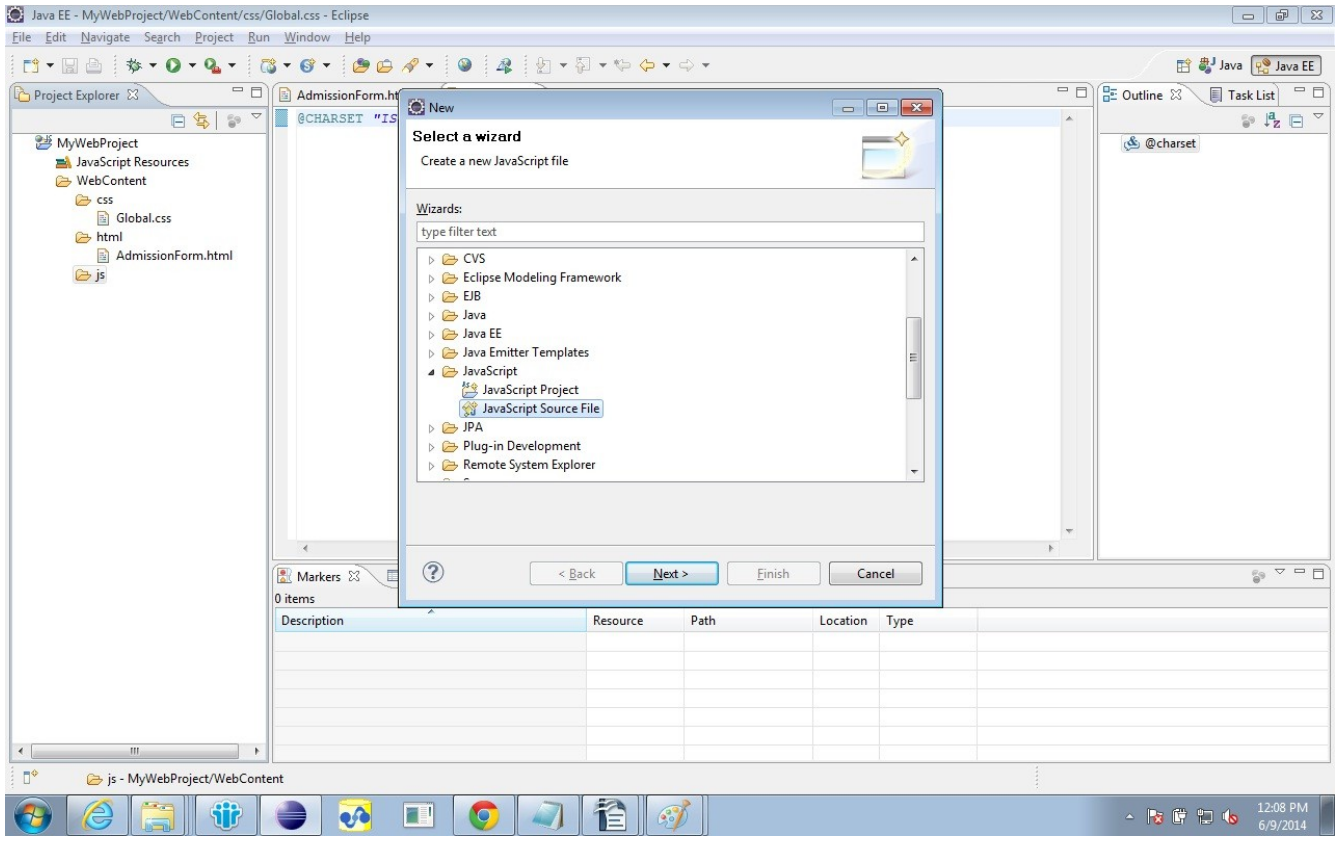
Java EE - MyWebProject/WebContent/css/Global.css - Eclipse
File Edit Navigate Search Project Run Window Help
Project Explorer
MyWebProject
JavaScript Resources
WebContent
css
Global.css
html
AdmissionForm.html
js
New
Select a wizard
Create a new JavaScript file
Wizards:
type filter text
CVS
Eclipse Modeling Framework
EJB
Java
Java EE
Java Emitter Templates
JavaScript
JavaScript Project
JavaScript Source File
JPA
Plug-in Development
Remote System Explorer
< Back
Next >
Finish
Cancel
Outline
Task List
@charset
Markers
0 items
Description
Resource
Path
Location
Type
js - MyWebProject/WebContent
12:08 PM
6/9/2014

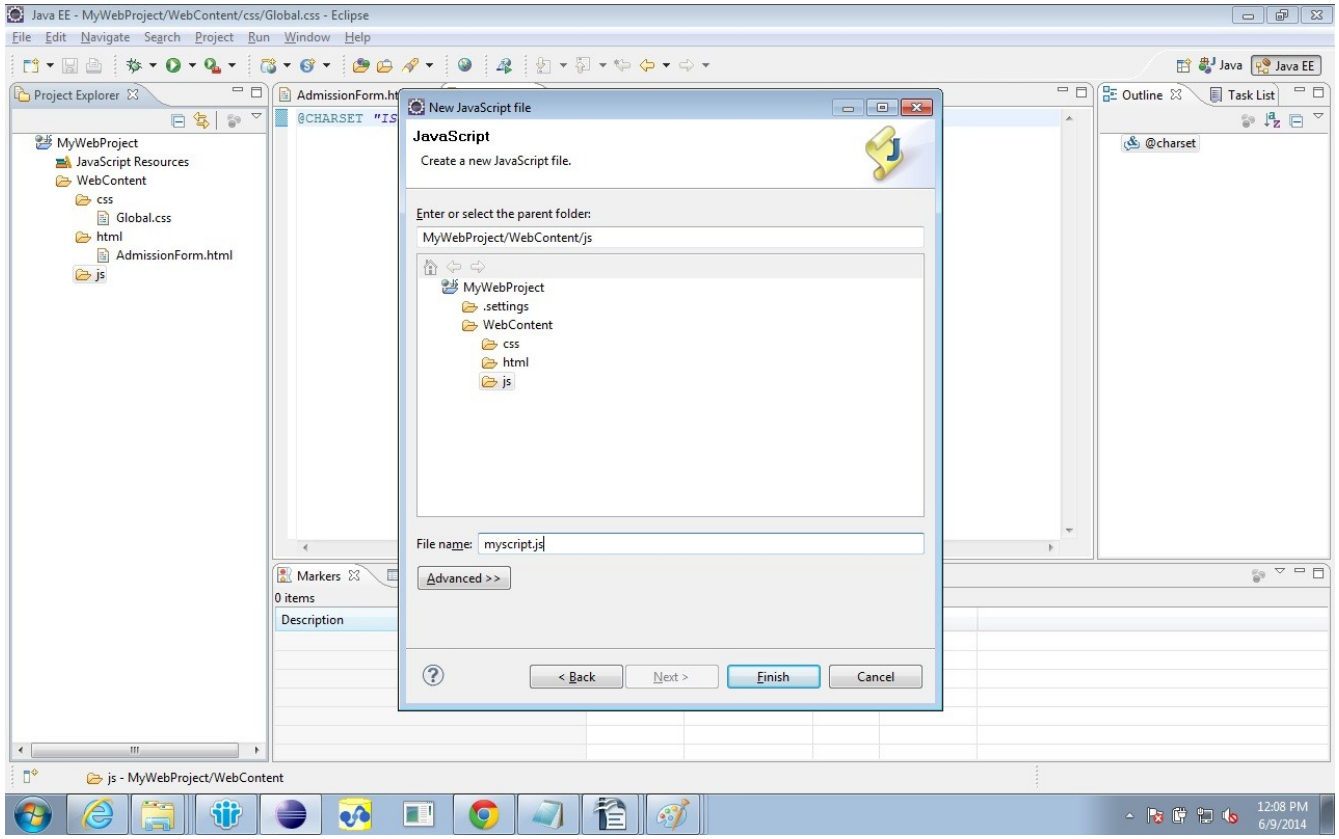
Java EE - MyWebProject/WebContent/css/Global.css - Eclipse
File Edit Navigate Search Project Run Window Help
Project Explorer
MyWebProject
JavaScript Resources
WebContent
css
Global.css
html
AdmissionForm.html
js
AdmissionForm.ht
@CHARSET "IS
New JavaScript file
JavaScript
Create a new JavaScript file.
Enter or select the parent folder:
MyWebProject/WebContent/js
MyWebProject
.settings
WebContent
css
html
js
File name: myscript.js
Advanced >>
< Back
Next >
Finish
Cancel
Outline
Task List
@charset
Markers
0 items
Description
js - MyWebProject/WebContent
12:08 PM
6/9/2014

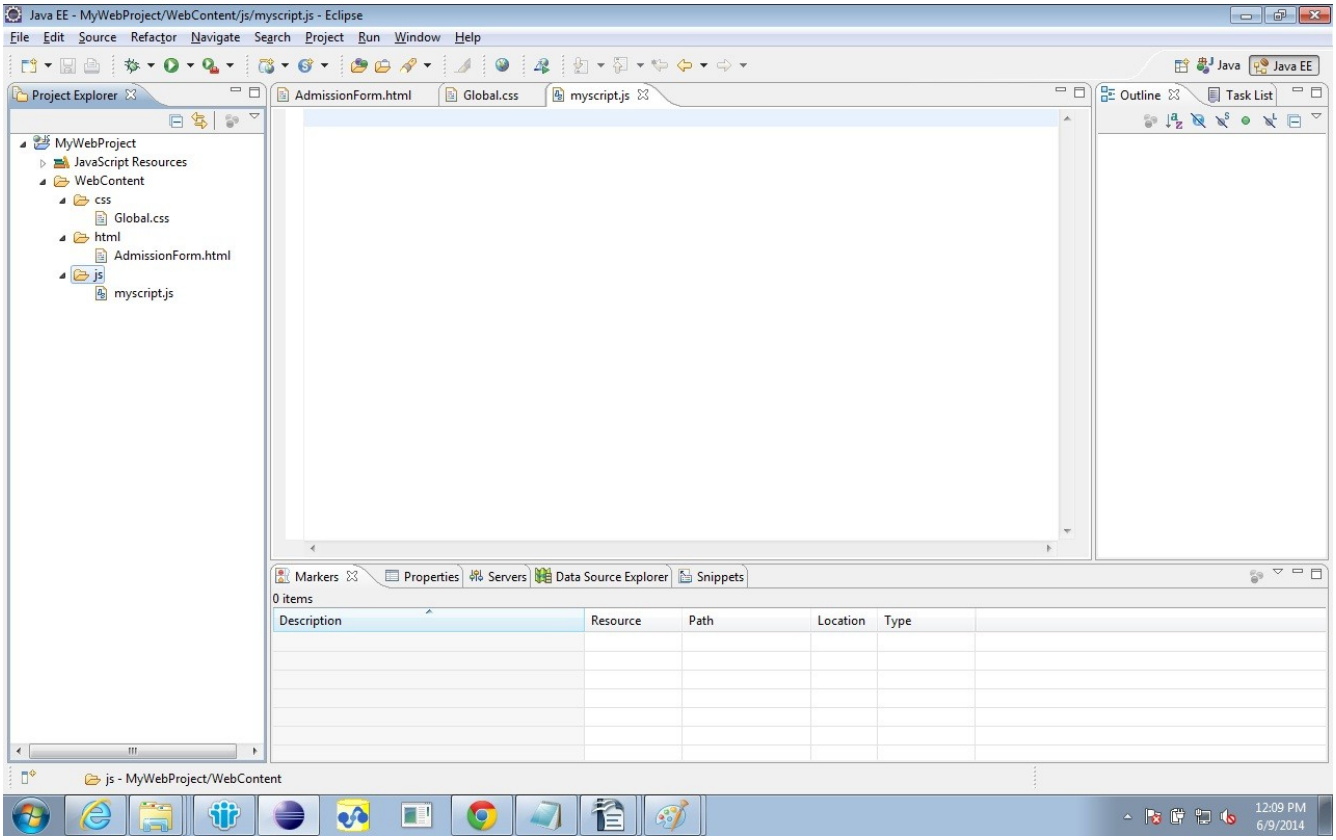

j) Write down executable code in html/javascript/css files and embed external javascript and css files in html using link and script tag and run the exeutable html file by simply opening up the html file in Browser

Sample Code

AdmissionForm.html (There are some tags related to javascript which is covered in next chapter. Hence copy the content exactly as given below)

```
<!DOCTYPE html PUBLIC "-//W3C//DTD HTML 4.01 Transitional//EN"
"http://www.w3.org/TR/html4/loose.dtd">
<html>
<head>
<link rel="stylesheet" href="../css/Global.css" />
<script type="text/javascript" src="../js/myscript.js"></script>
<title>AdmissionForm - Online Campus Portal</title>
</head>
<body bgcolor="FFCC99">
<h1><marquee>Welcome to Online Admission Portal</marquee></h1><br/><br/>
<form name="AdmissionForm" action="success.html" onSubmit="validateForm()"
      method="post">
<table border="2" align="center" class="table">
      <tr>
            <td>Name:</td>
```

```
            <td>
                  <input type="text" name="firstName" id="firstName" size="50">
            </td>
      </tr>
      <tr>
            <td>Address:</td>
            <td>
                  <textarea cols="50" rows="5"></textarea>
            </td>
      </tr>
      <tr>
            <td>Educational Qualification:</td>
            <td>
                  <select name="eduQual">
                        <option value="1">Graduate</option>
                        <option value="2">Post Graduate</option>
                        <option value="3">Diploma</option>
                        <option value="4">Others</option>
                  </select>
            </td>
      </tr>
      <tr>
            <td>Gender:</td>
            <td>
                  <input type="radio" name="gender" value="M"
checked="checked">Male
                  <input type="radio" name="gender" value="F">Female
            </td>
      </tr>
      <tr>
            <td>Specialization:</td>
            <td>
                  <input type="checkbox" name="subject1" value="science">Science
                  <input type="checkbox" name="subject2" value="maths">Maths
                  <input type="checkbox" name="subject3" value="accounts">Accounts
                  <input type="checkbox" name="subject4" value="biology">Biology
            </td>
      </tr>
      <tr>
            <td>City Preferences:</td>
            <td>
                  <select name="cityPref" multiple="multiple" size="4"
style="width:100%;">
                        <option value="1">Ahmedabad</option>
                        <option value="2">Mumbai</option>
                        <option value="3">Pune</option>
                        <option value="4">Chennai</option>
                        <option value="5">Calcutta</option>
                        <option value="6">Delhi</option>
                  </select>
            </td>
      </tr>
      <tr>
            <td align="center" colspan="2">
                  <input type="submit" value="Submit" />
                  <input type="reset" value="Reset" />
            </td>
      </tr>
</table>
```

```
</form>
</body>
</html>
```

myScript.js (add this content even though javascript is covered in later chapters)

```
function validateForm() {
	alert("kgkzjdknkn");
	var firstName = document.getElementById("firstName").value;
	alert(firstName);
	var eduQualIndex = document.AdmissionForm.eduQual.selectedIndex;
	alert(eduQualIndex);
	var jseduQual = document.AdmissionForm.eduQual[eduQualIndex].value;
	alert(jseduQual);
	var jseduQualTxt = document.AdmissionForm.eduQual[eduQualIndex].text;
	alert(jseduQualTxt);
	var jsSex = document.AdmissionForm.gender.length;
	alert(jsSex);
	var isChecked = document.AdmissionForm.gender[0].checked;
	alert(isChecked);
	var checkedValue = document.AdmissionForm.gender[0].value;
	alert(checkedValue);
	var jssubject1 = document.AdmissionForm.subject1.checked;
	alert(jssubject1);
	var jsCityPrefLen = document.AdmissionForm.cityPref.length;
	alert(jsCityPrefLen);
	for ( var x = 0; x < jsCityPrefLen; x++) {
		var isCitySel = document.AdmissionForm.cityPref[x].selected;
		alert(isCitySel);
		if (isCitySel) {
			var cityVal = document.AdmissionForm.cityPref[x].value;
			alert(cityVal);
			var cityText = document.AdmissionForm.cityPref[x].text;
			alert(cityText);
		}
	}
}
```

Global.css

```
.table {
	font-family: sans-serif;
	font-size: 14px;
	font-style: normal;
	font-weight: bold;
}
```

Once above code is copied and saved in specific files in eclipse project, save those and run the html page from internal browser in eclipse. You should see website as below.

Create all your static web sites following this approach.

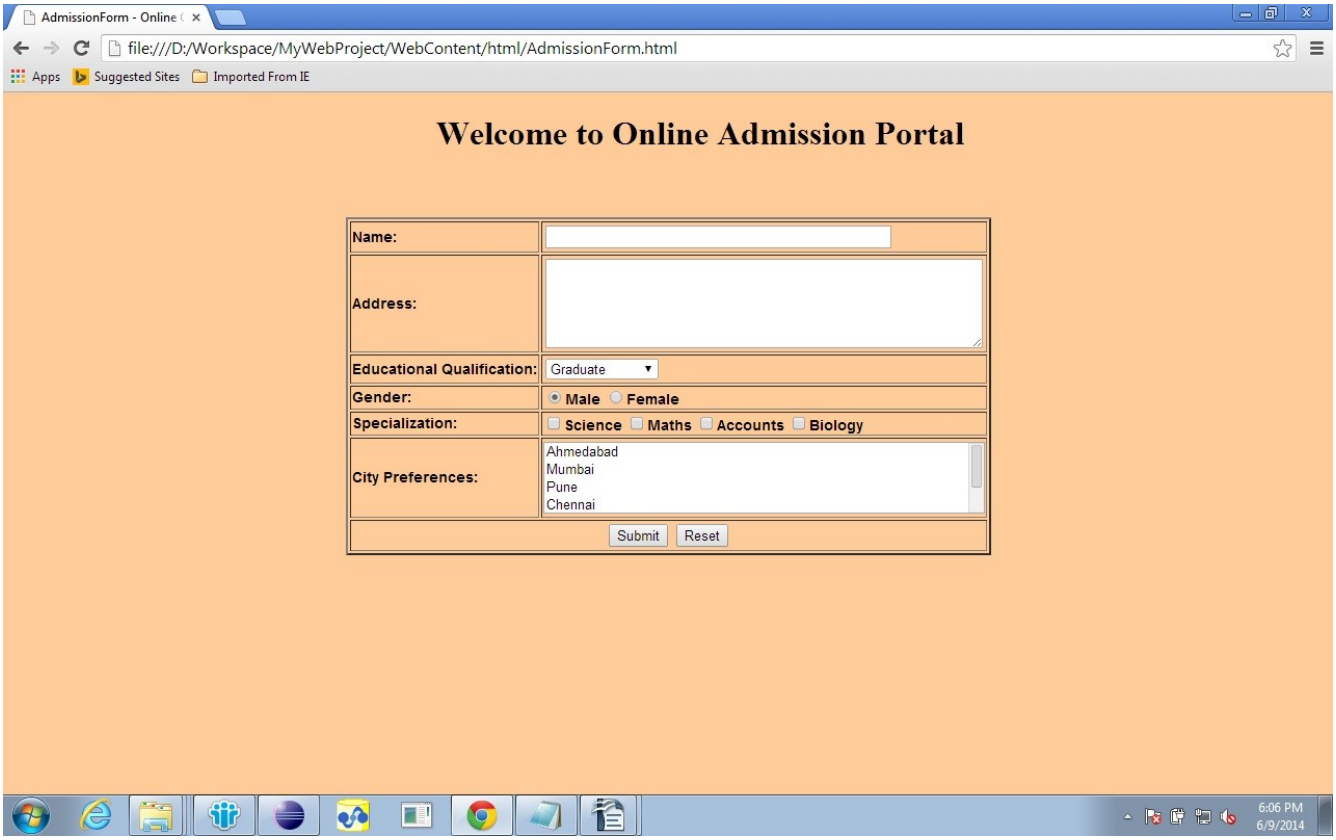
AdmissionForm - Online
file:///D:/Workspace/MyWebProject/WebContent/html/AdmissionForm.html
Apps
Suggested Sites
Imported From IE
Welcome to Online Admission Portal
Name:
Address:
Educational Qualification:
Graduate
Gender:
Male
Female
Specialization:
Science
Maths
Accounts
Biology
City Preferences:
Ahmedabad
Mumbai
Pune
Chennai
Submit
Reset
6:06 PM
6/9/2014